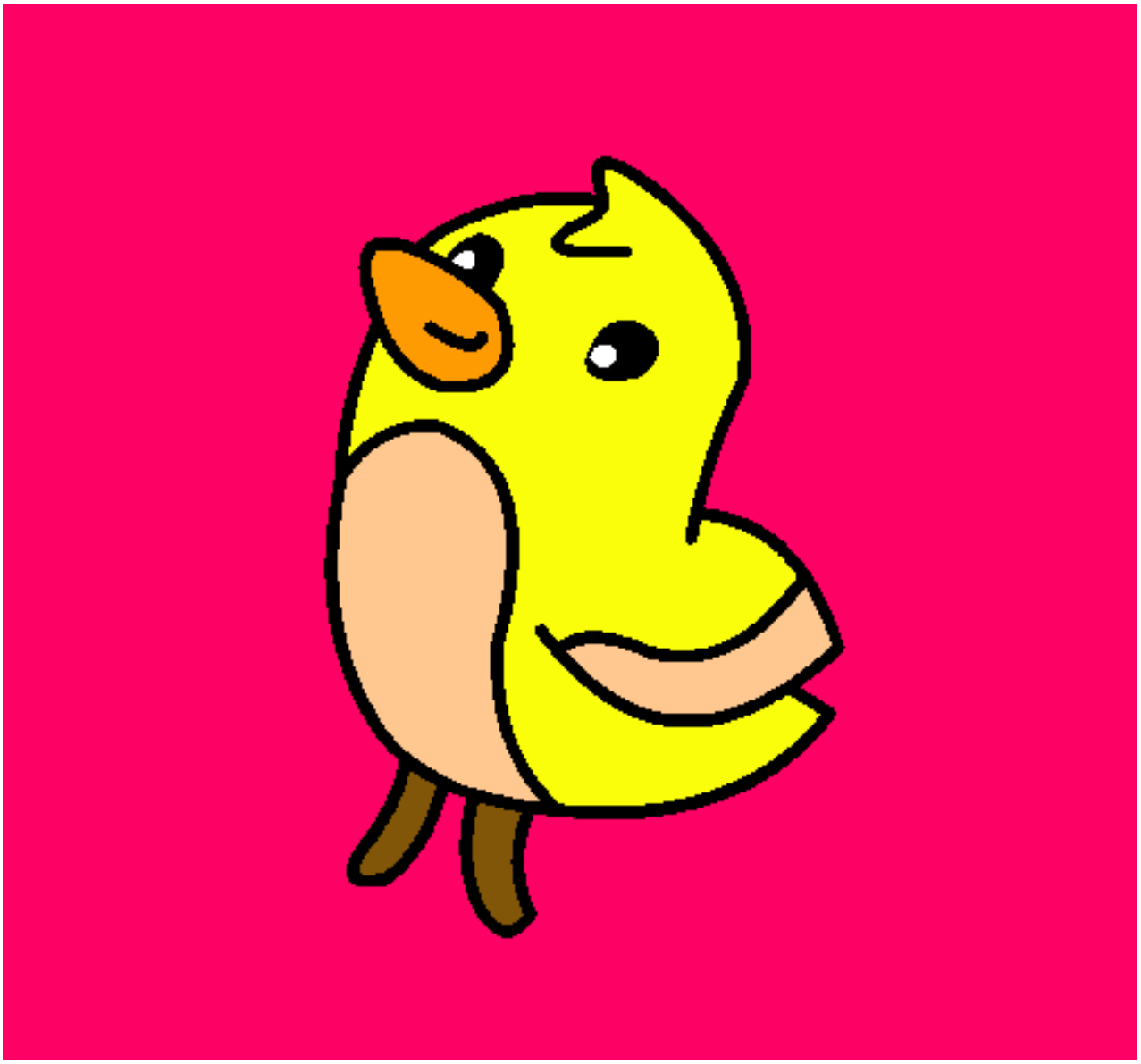

Dibu el pollito pintado por Agus2011

www.dibujos.net