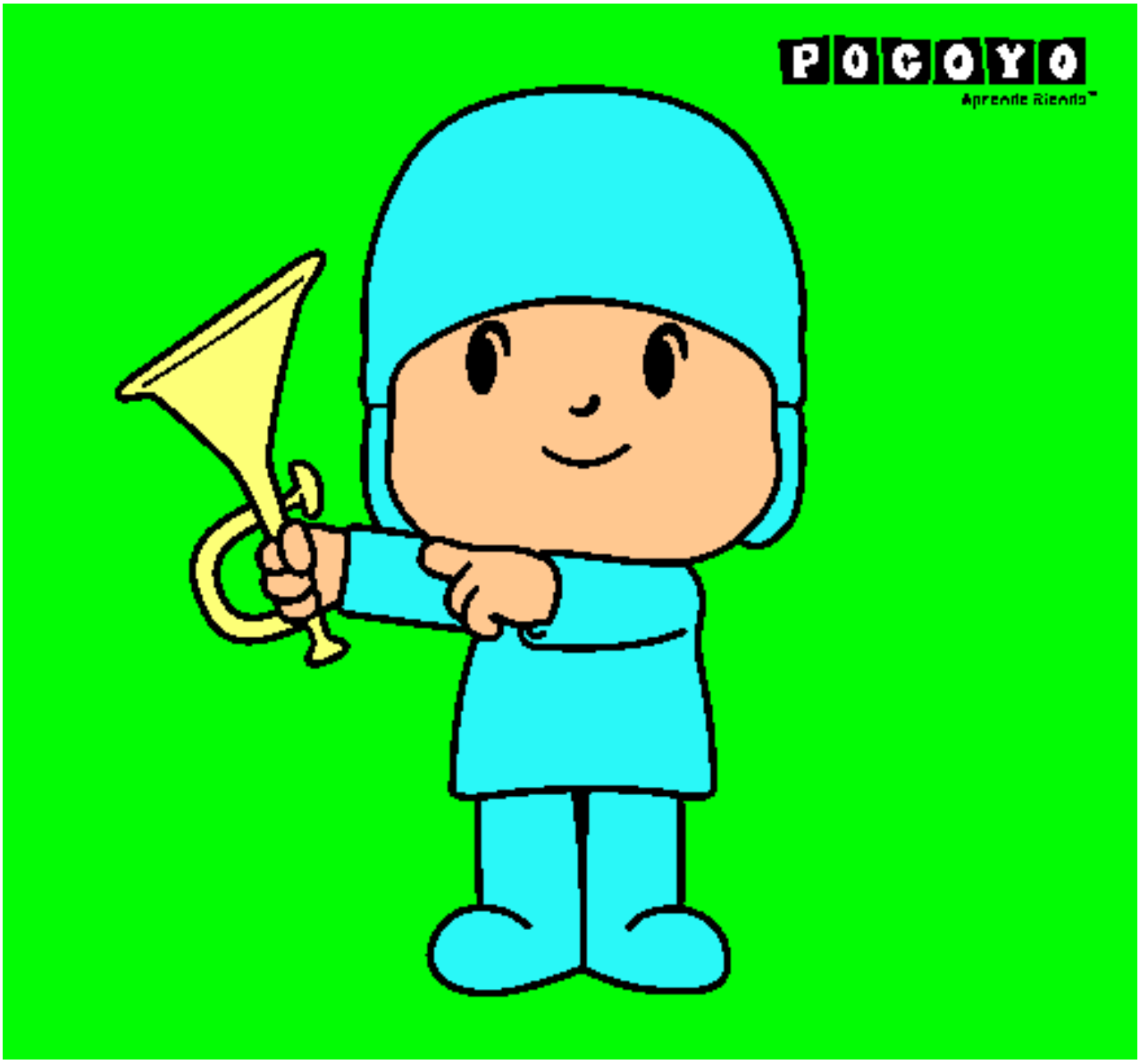

Pocoyó pintado por pocollo **www.dibujos.net**