Dibujos.net

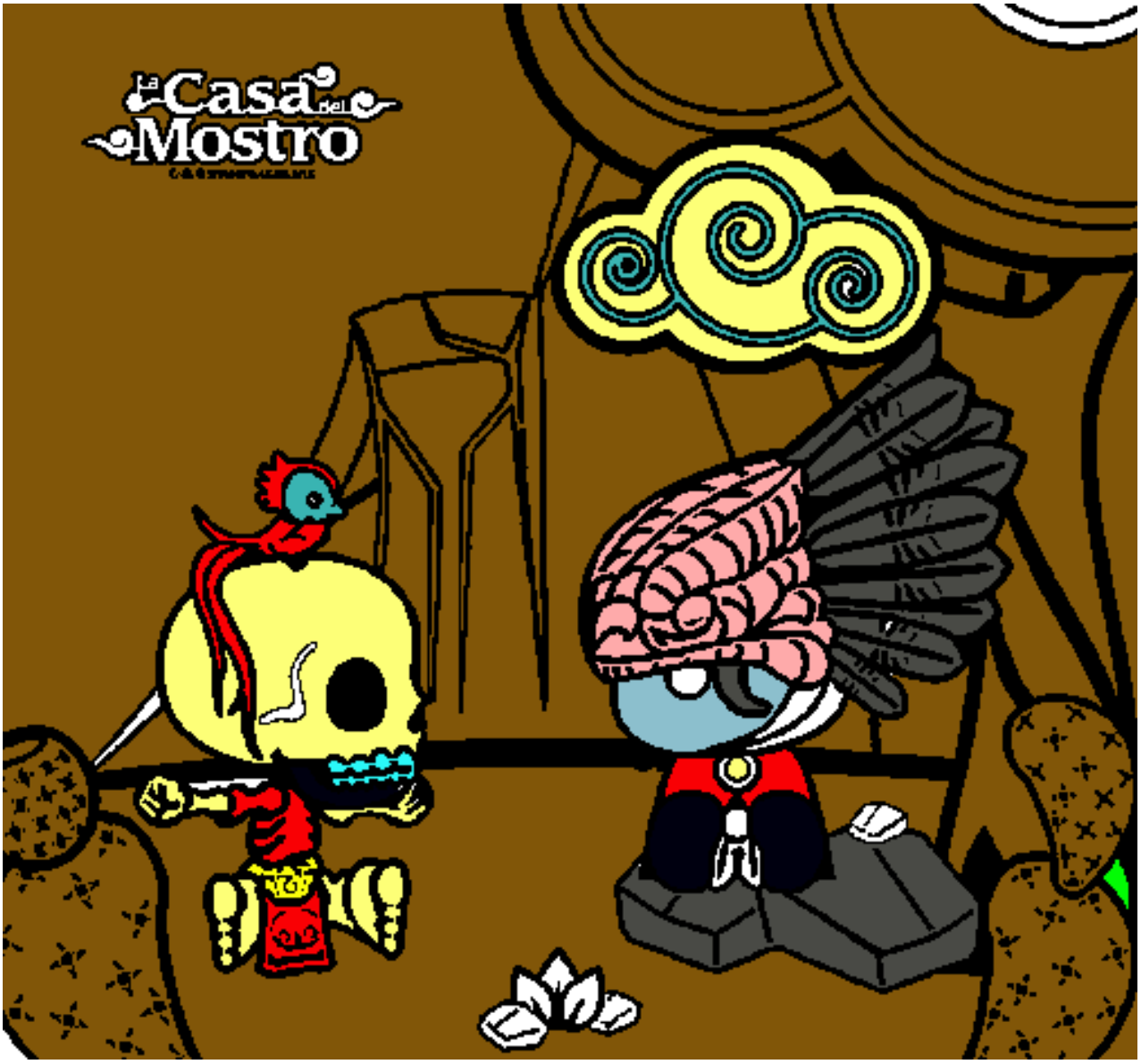

Mic Quetz pintado por mortal

www.dibujos.net