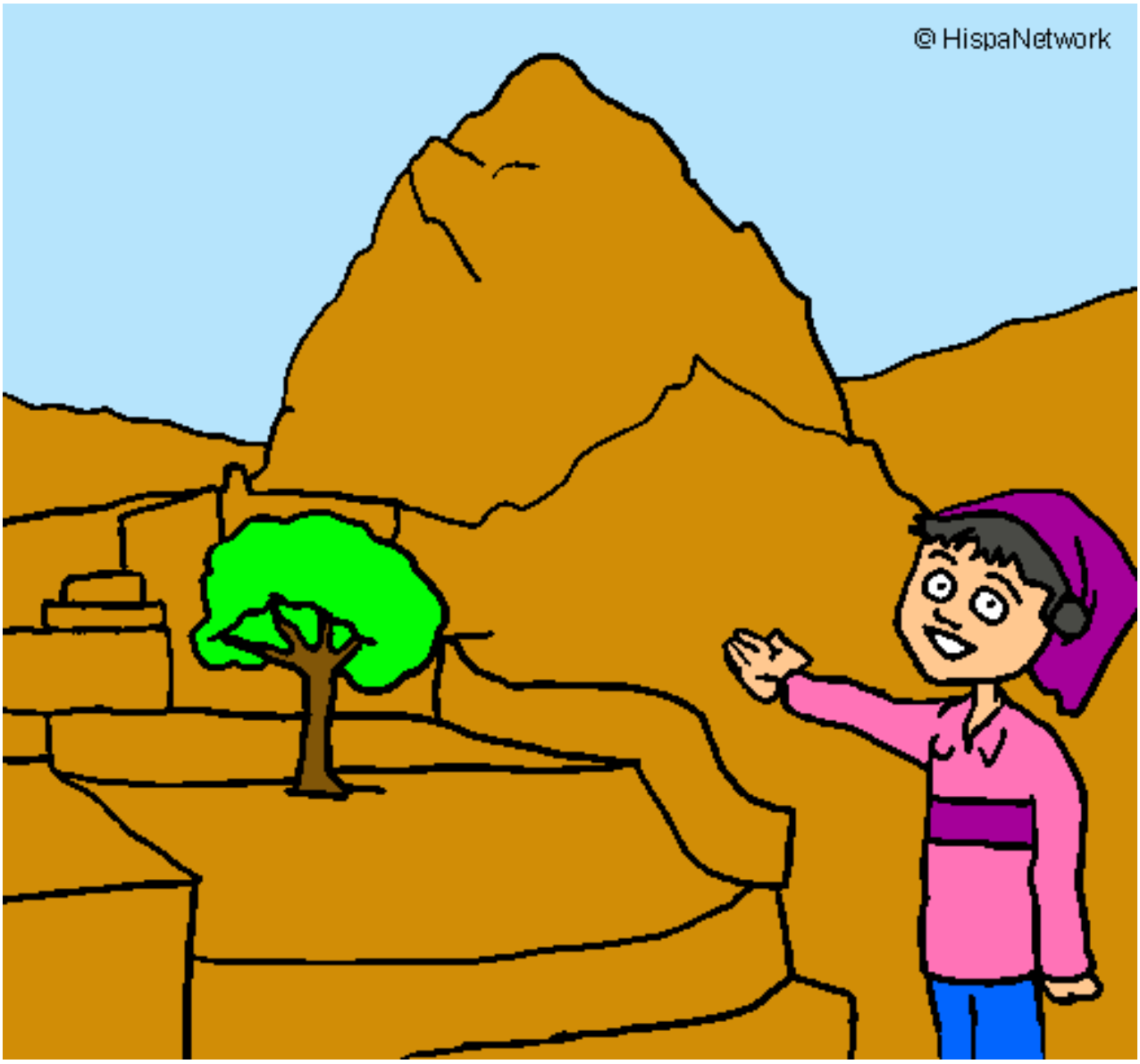

Perú pintado por vanesa123

www.dibujos.net