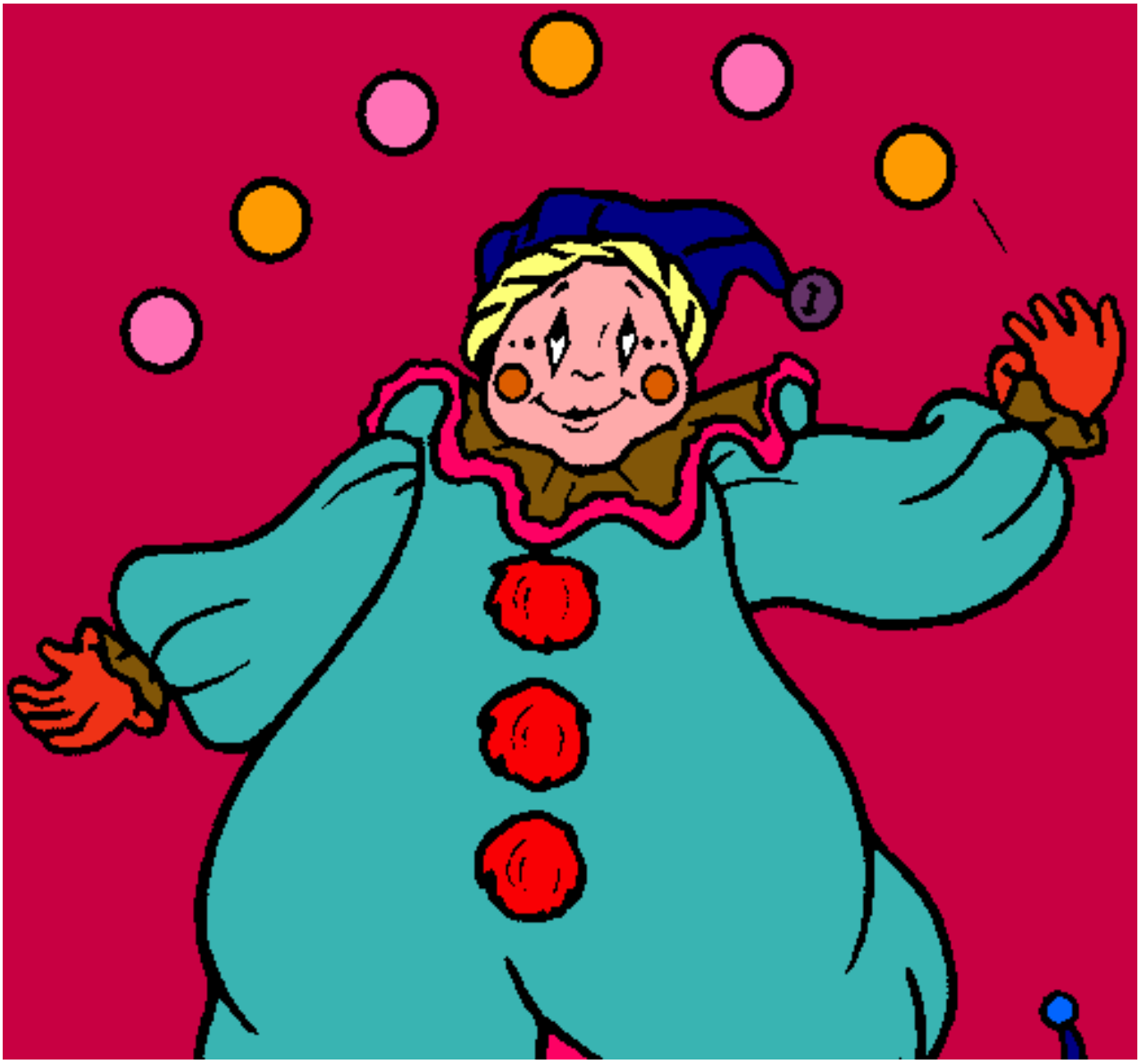

Payaso con bolas pintado por lllllllllll

www.dibujos.net