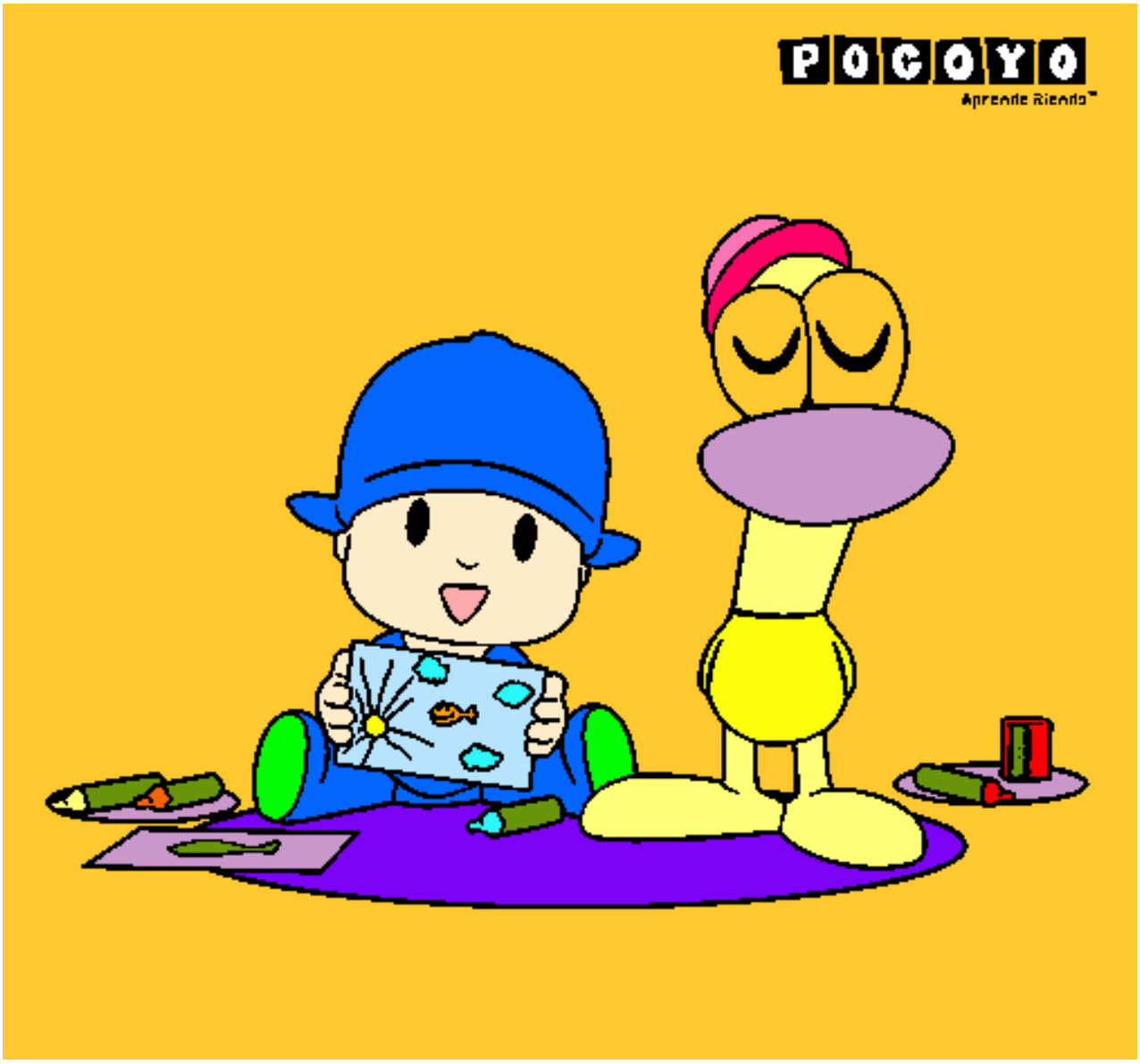

Pocoyó y Pato pintado por natis **www.dibujos.net**