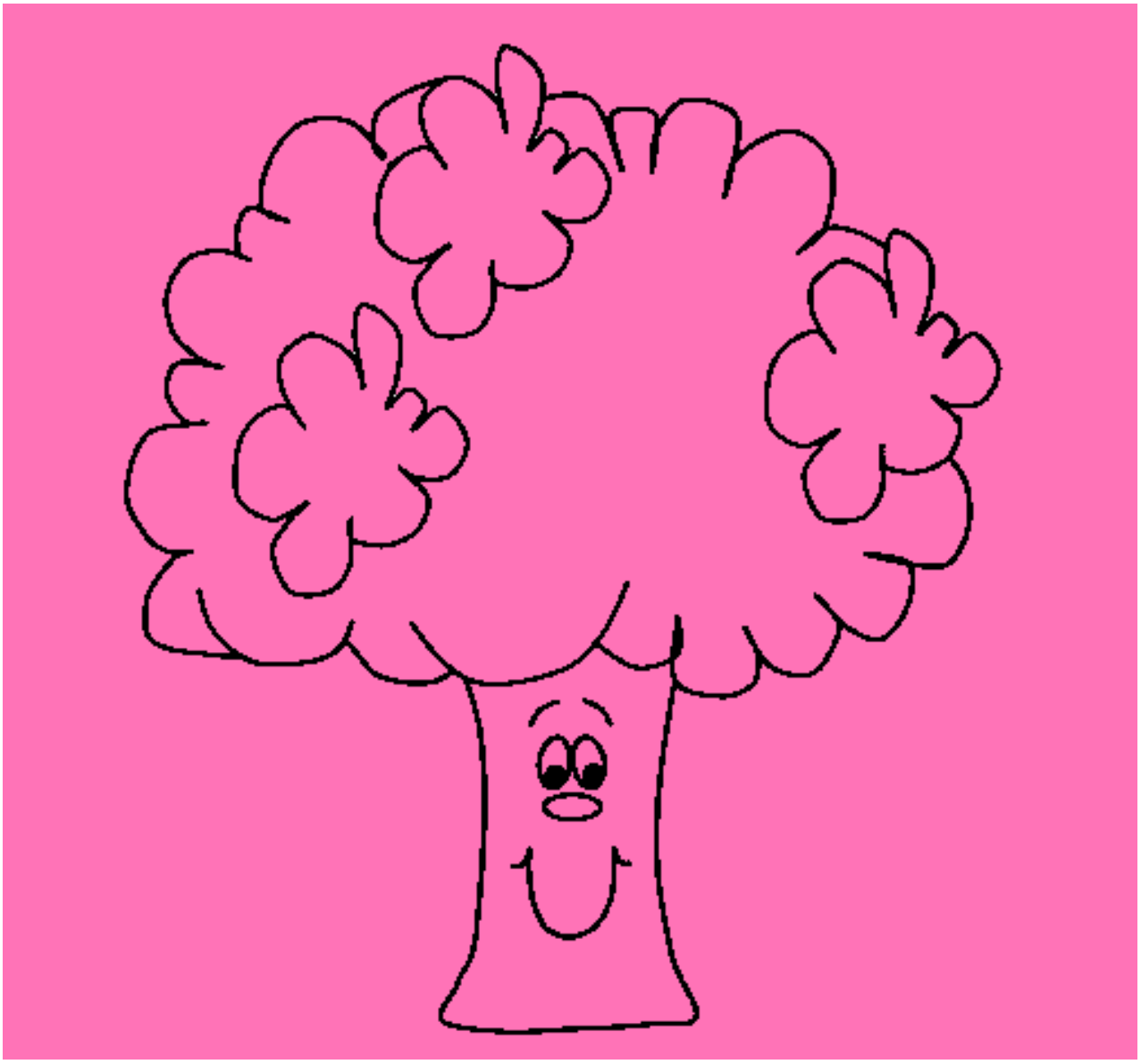

Brócoli pintado por lauuuuuuuuuuuuu **www.dibujos.net**