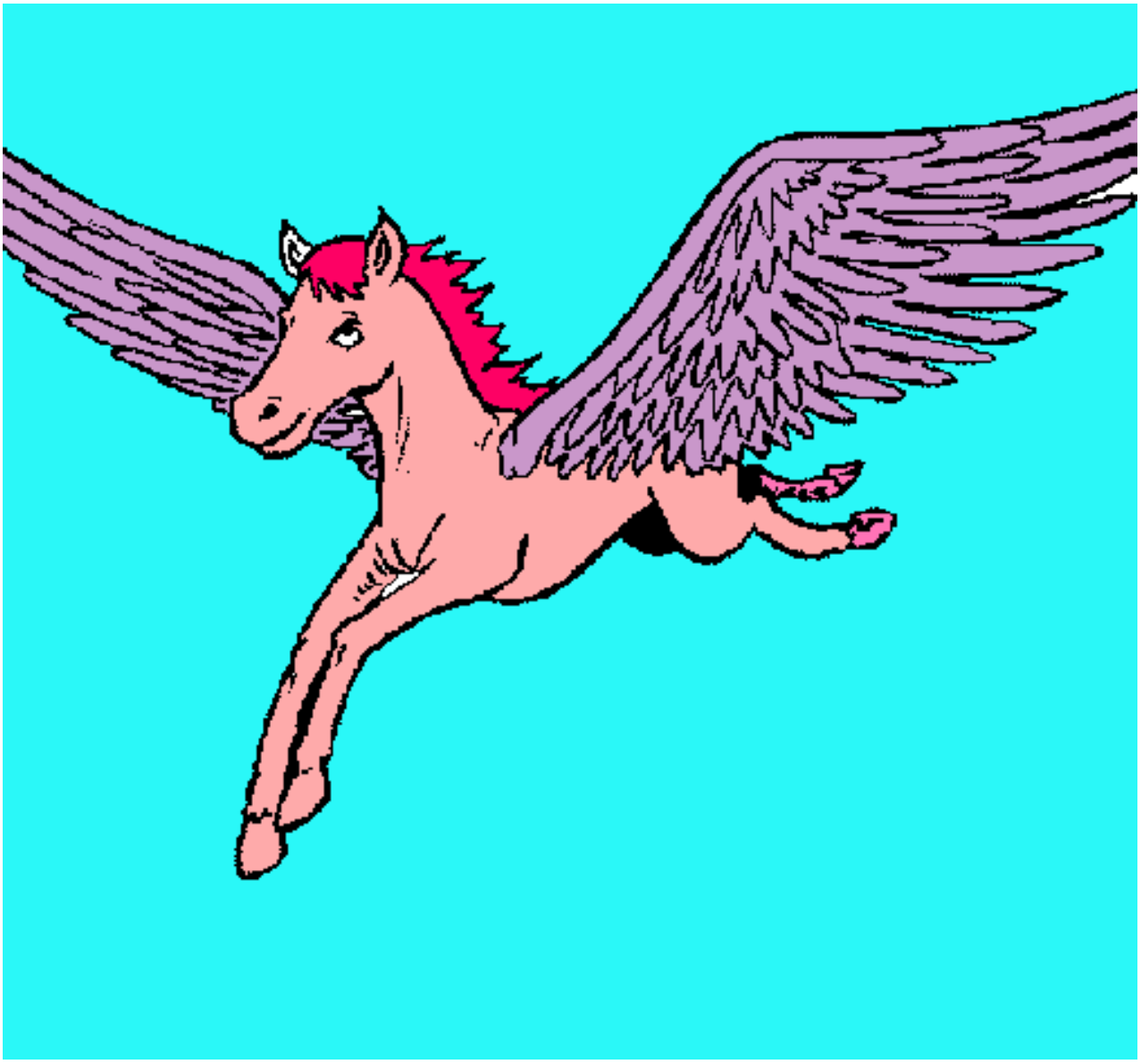

Pegaso al vuelo pintado por vivialinda

www.dibujos.net