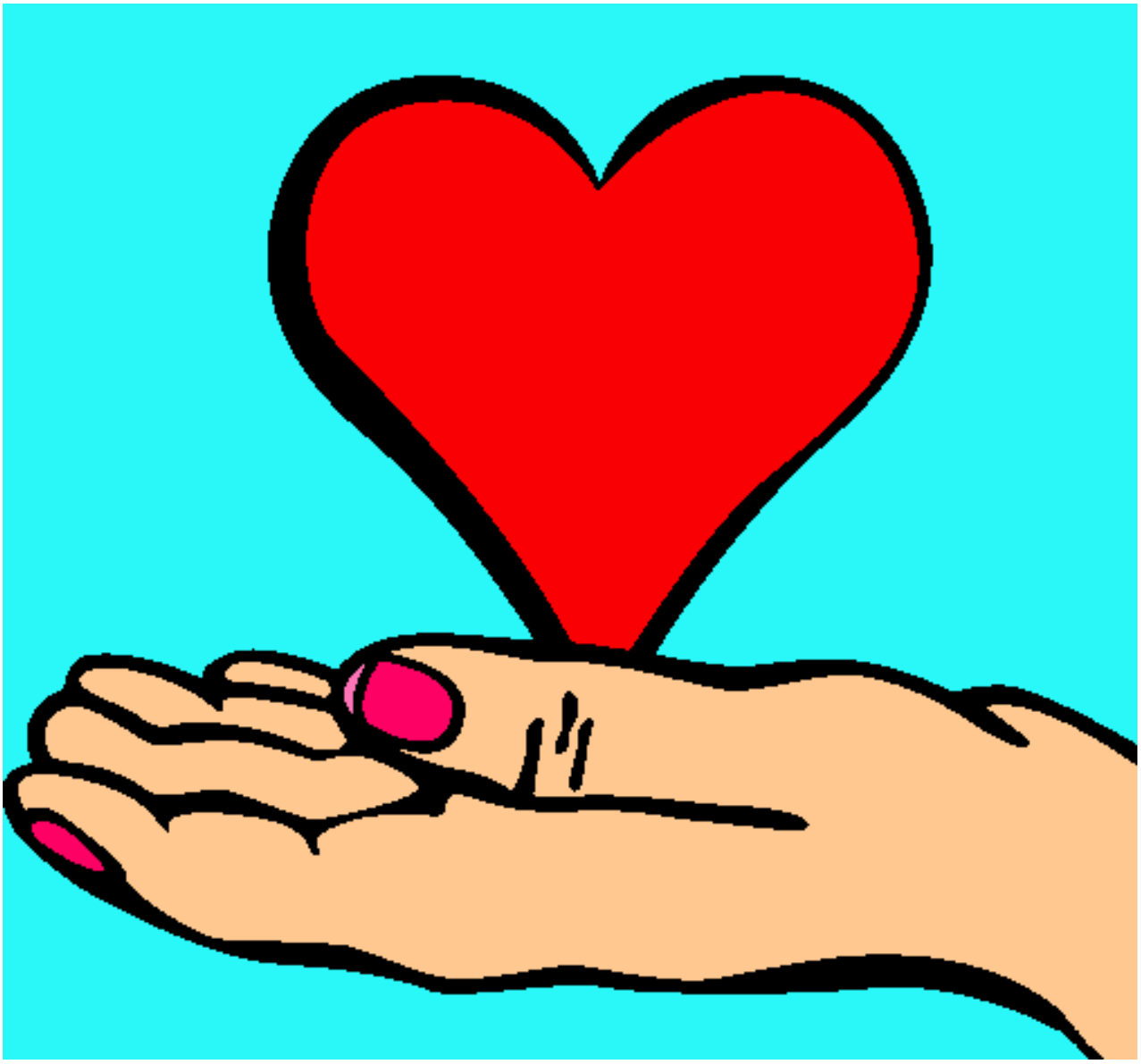

Manos pintado por monsita

www.dibujos.net