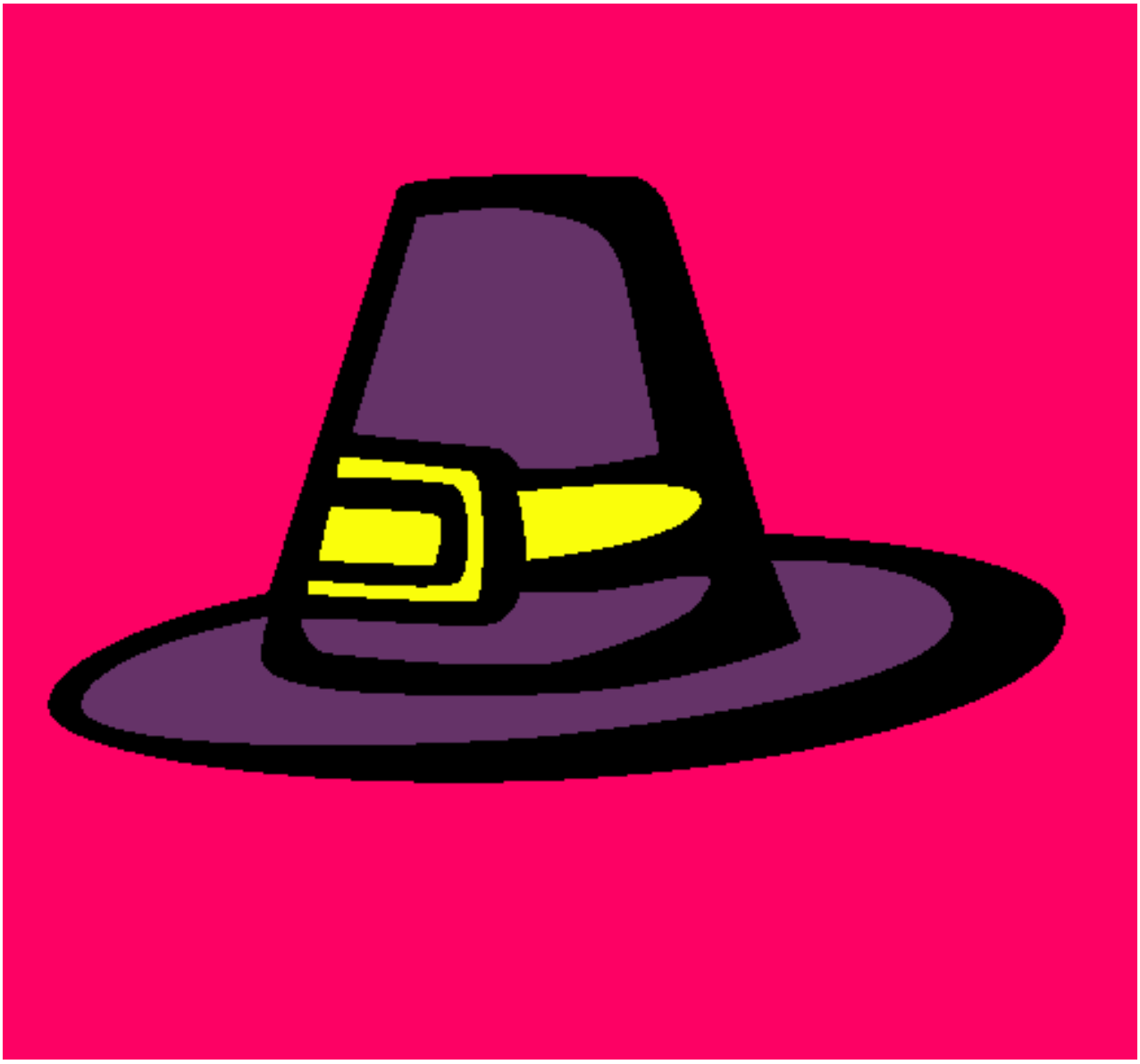

Sombrero peregrino pintado por joajoel

www.dibujos.net