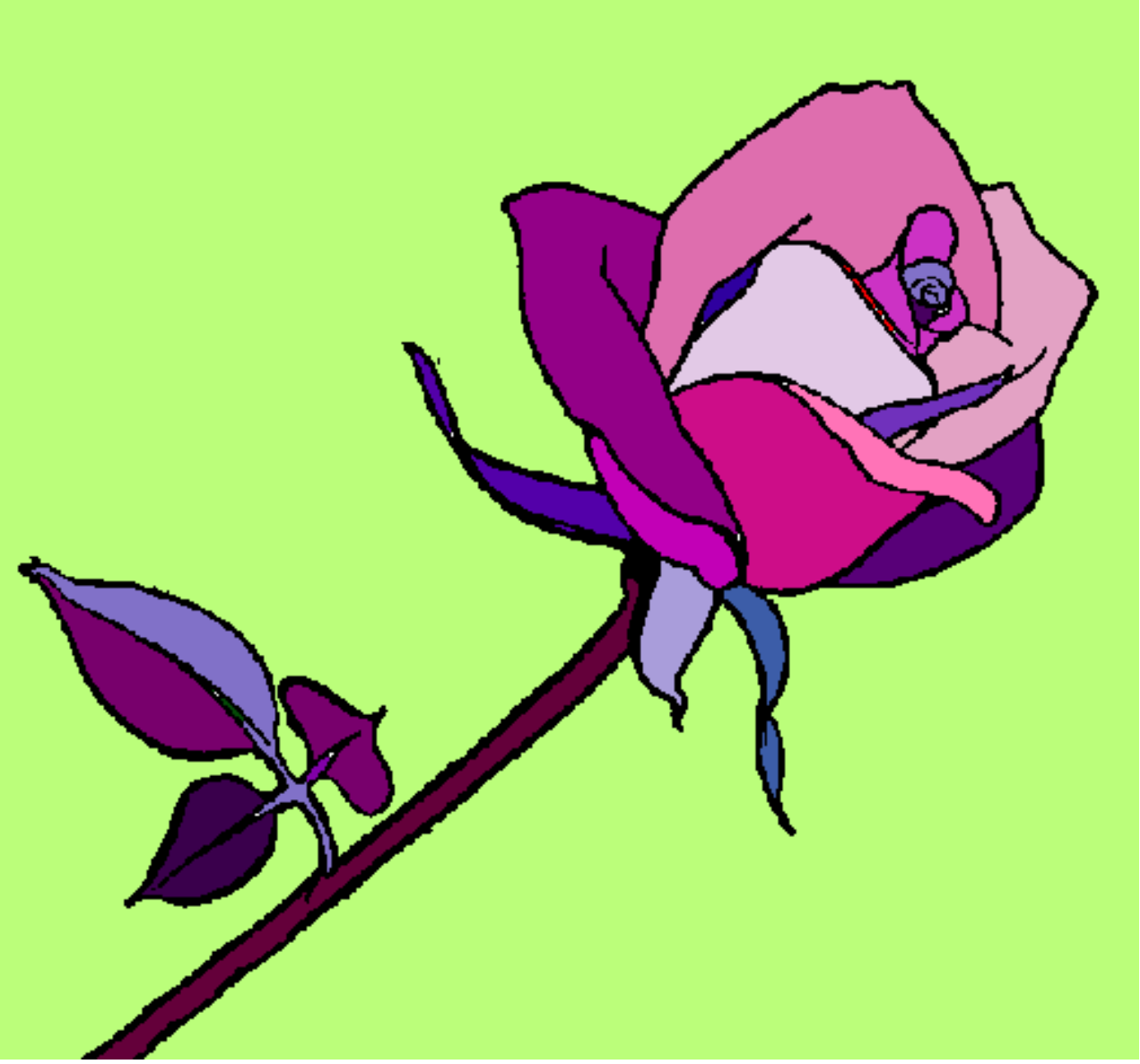

Rosa pintado por KRESC

www.dibujos.net