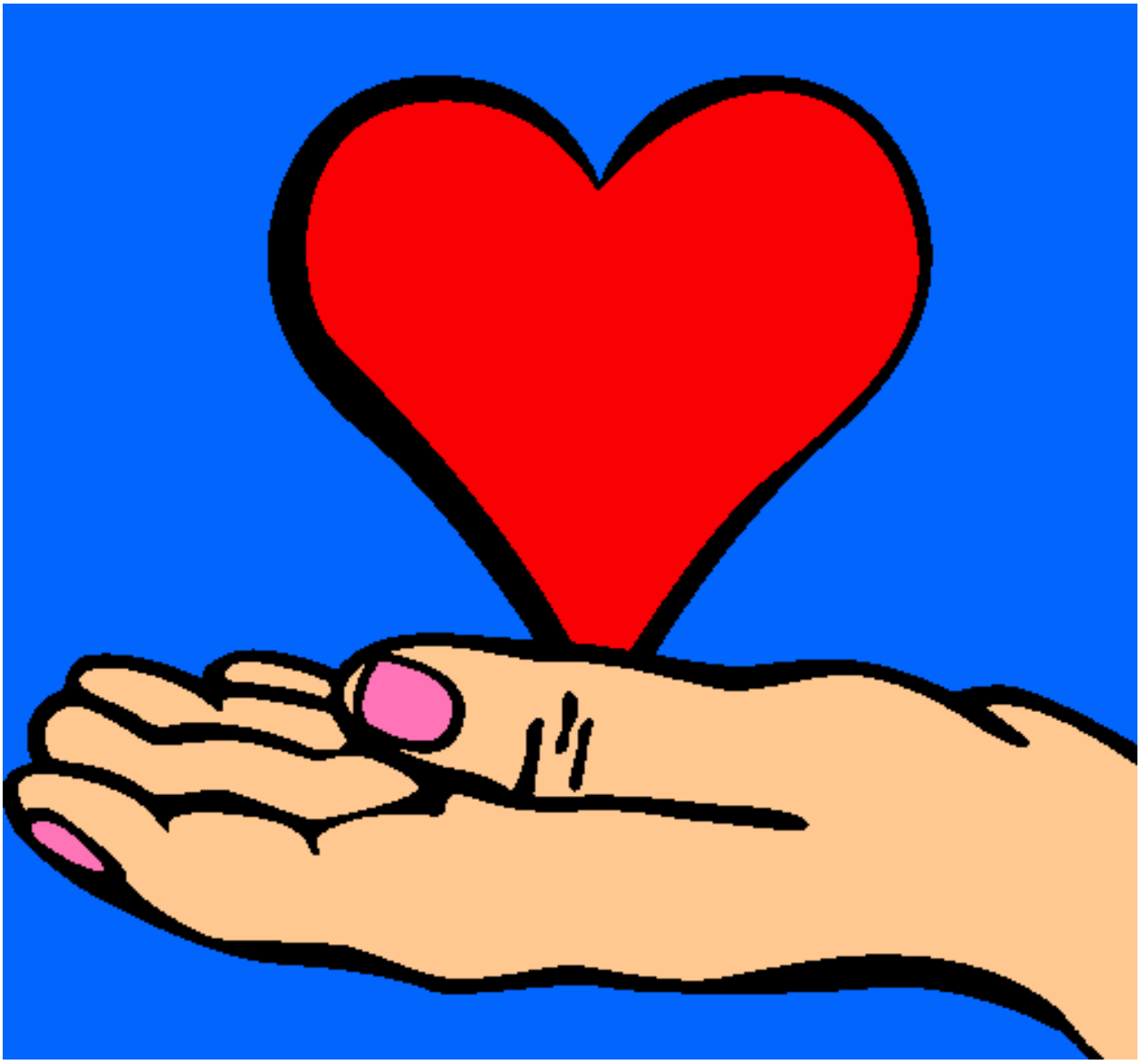

Manos pintado por sheryl_selena

www.dibujos.net