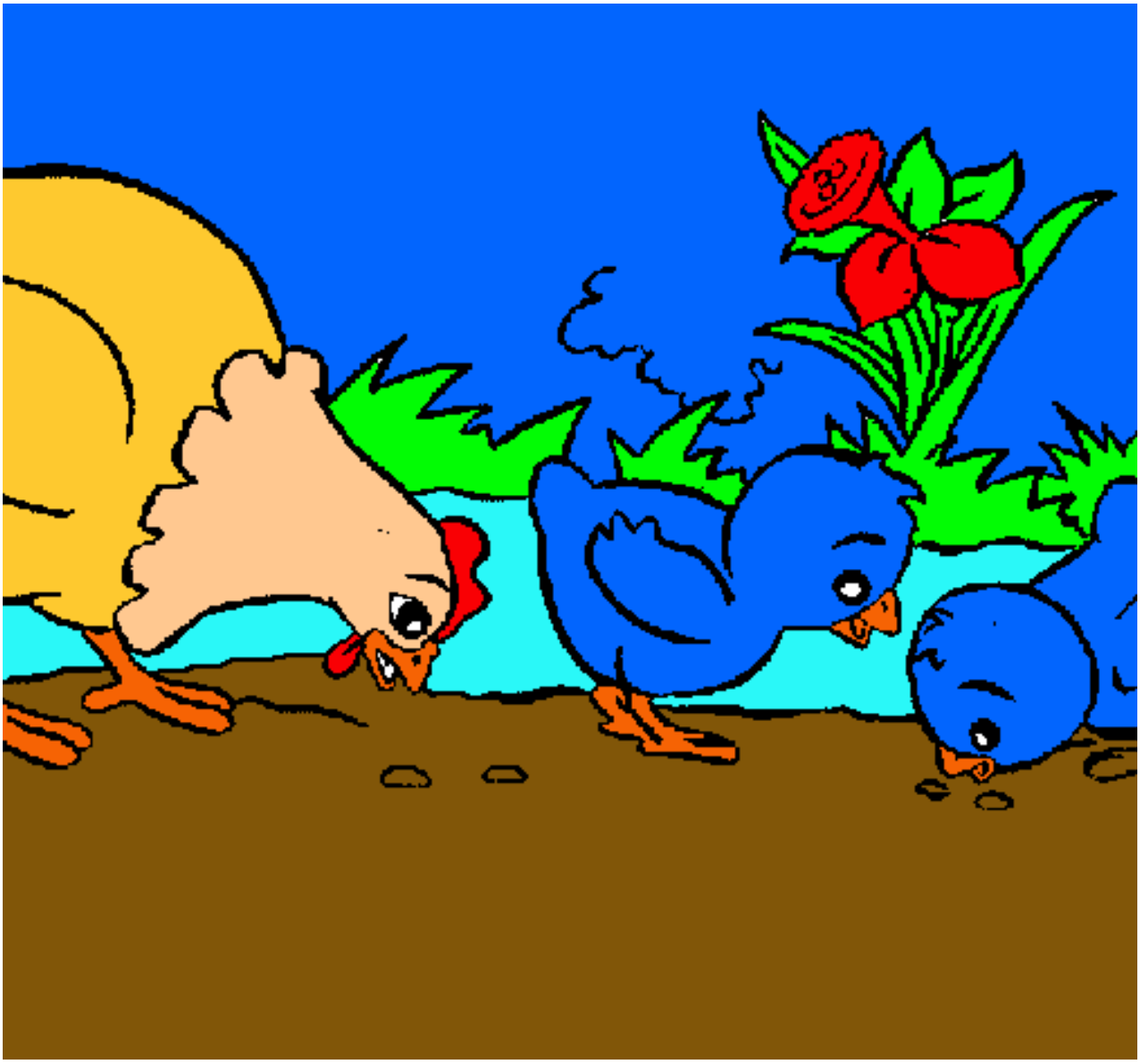

Gallina y pollitos pintado por oknju

www.dibujos.net