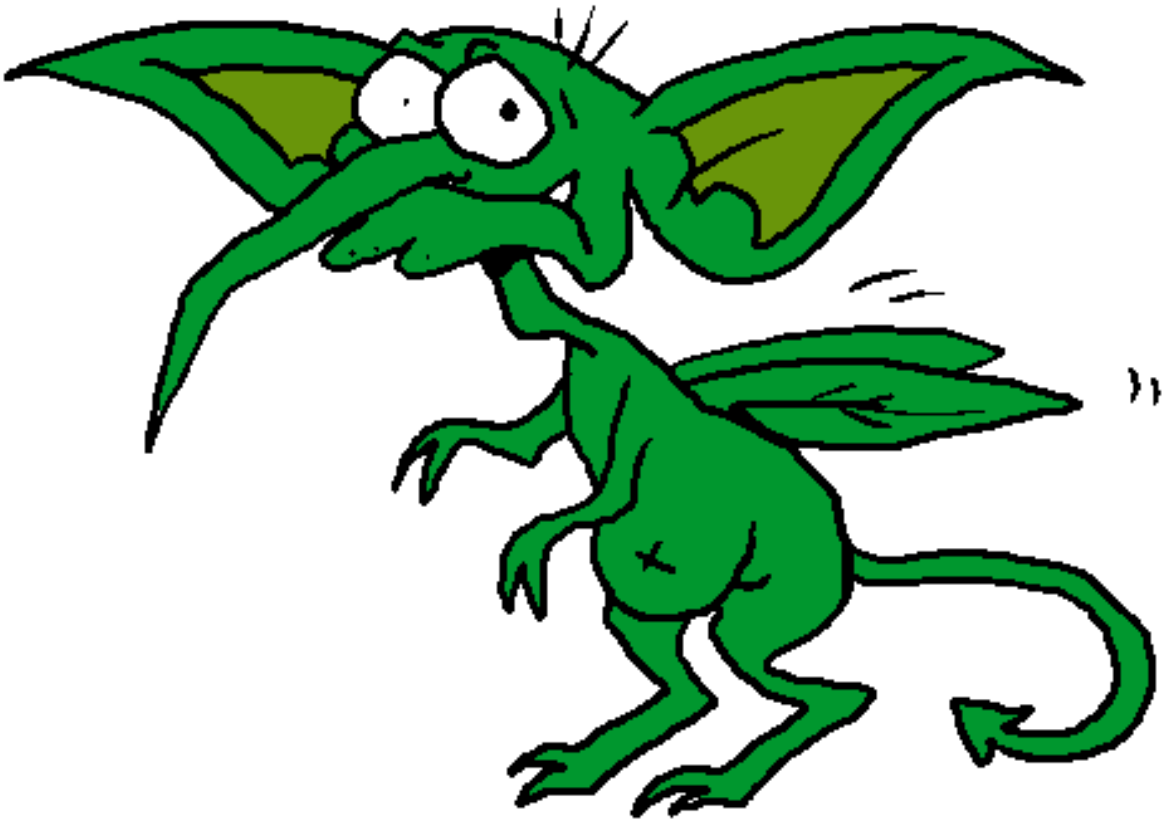

© HispaNetwork

Monstruo con alas pintado por carancho