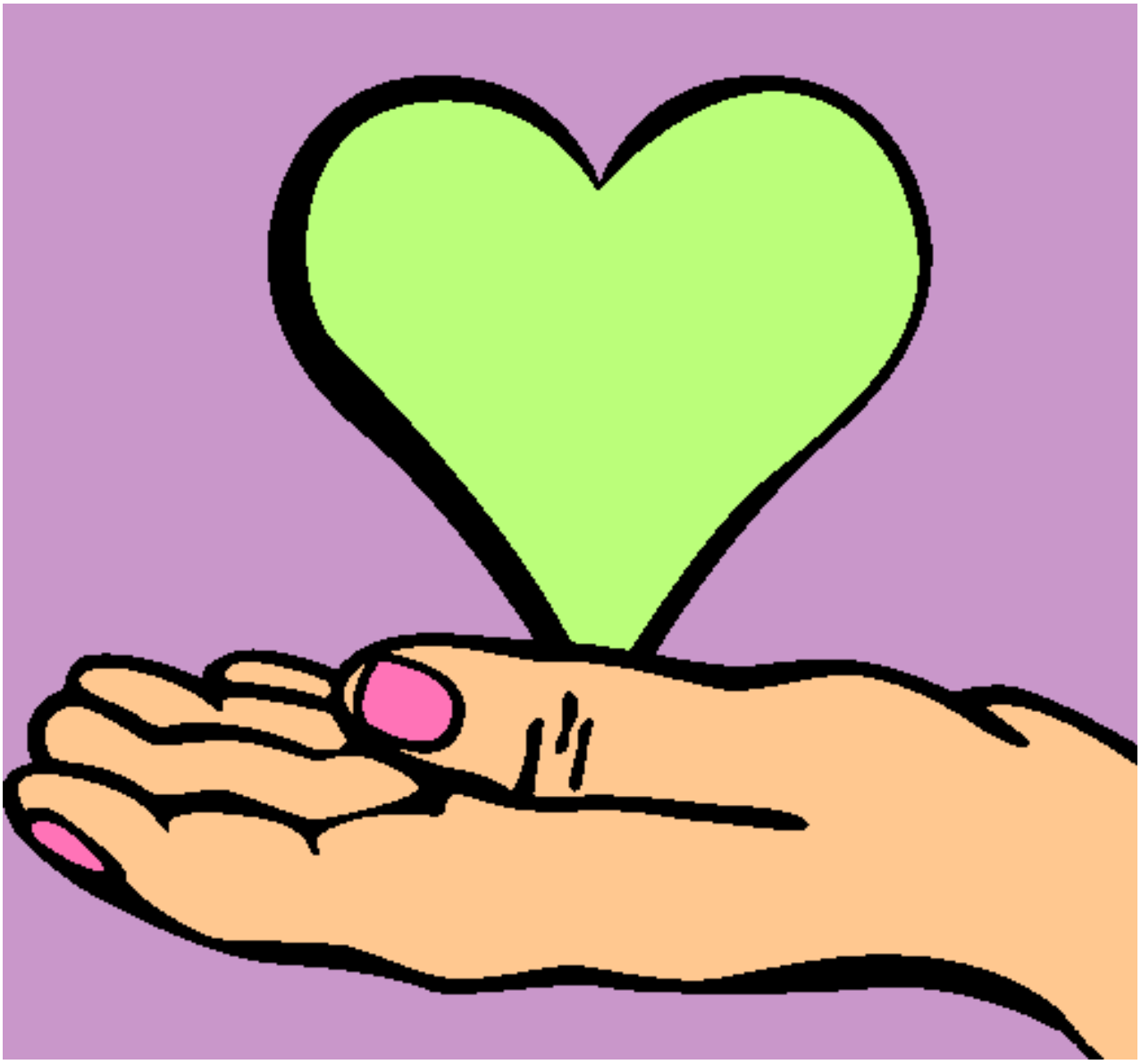

Manos pintado por zona

www.dibujos.net