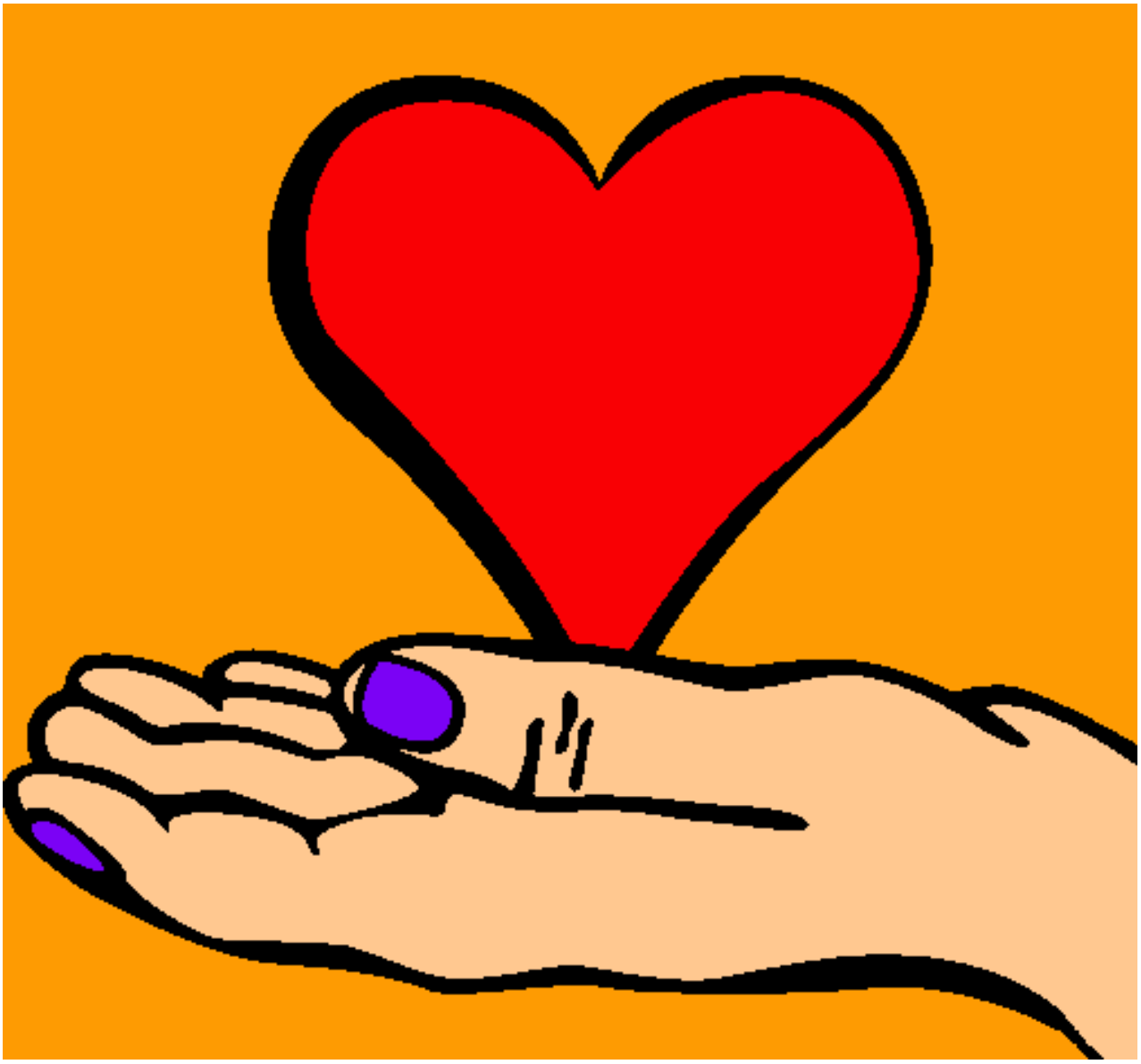

Manos pintado por susu

www.dibujos.net