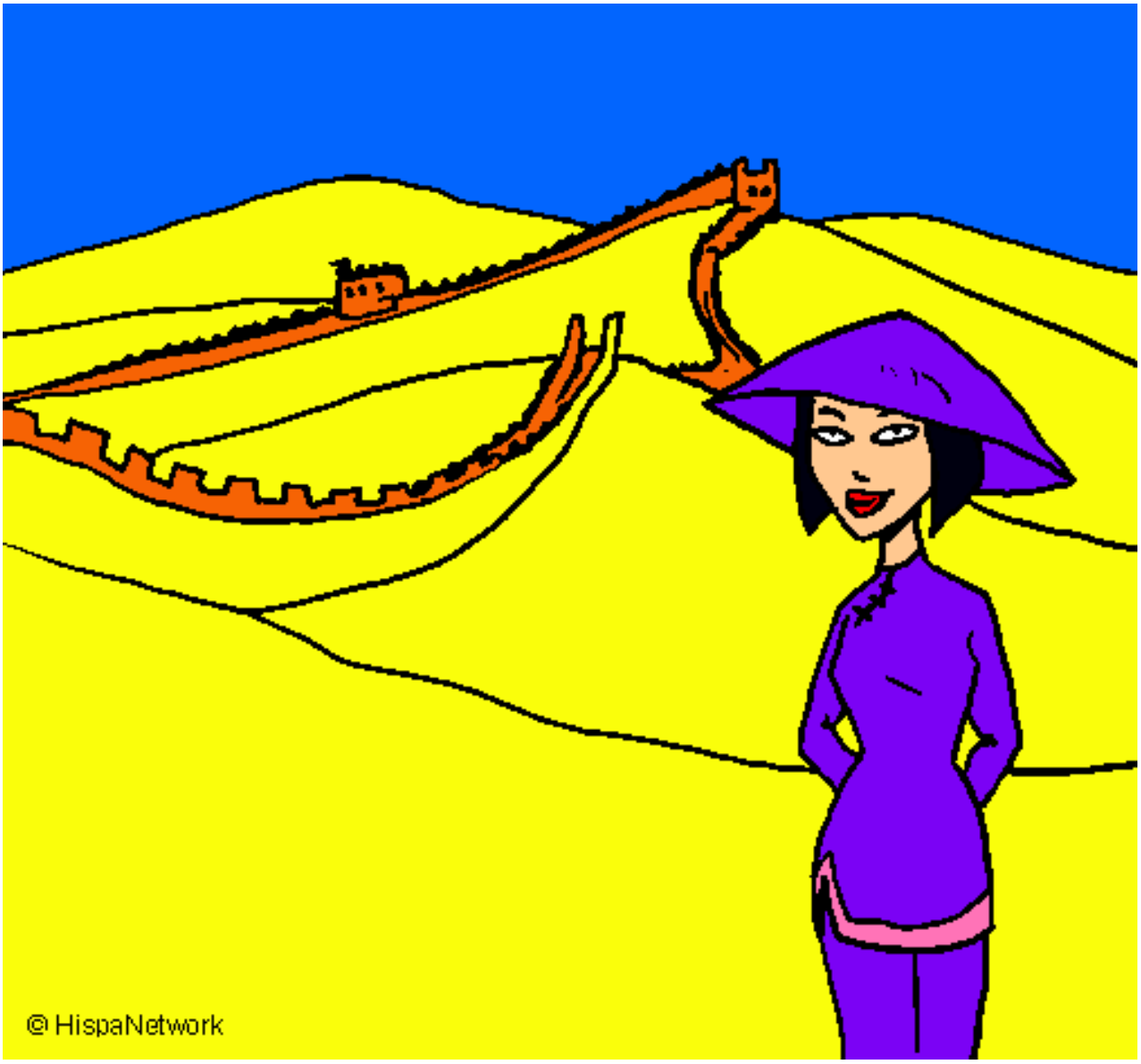

China pintado por Natica **www.dibujos.net**