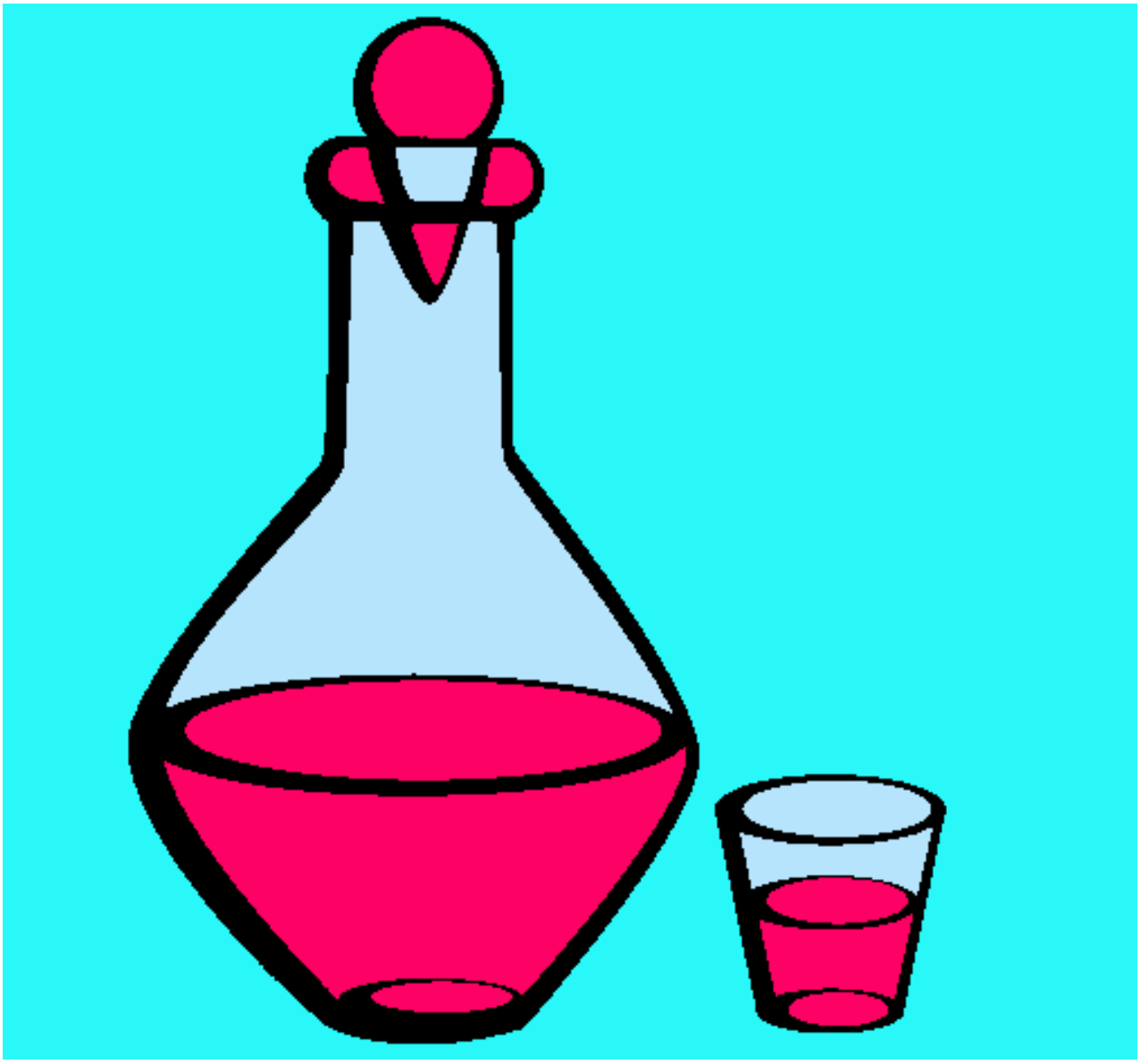

Jarra y vaso pintado por jjkk

www.dibujos.net