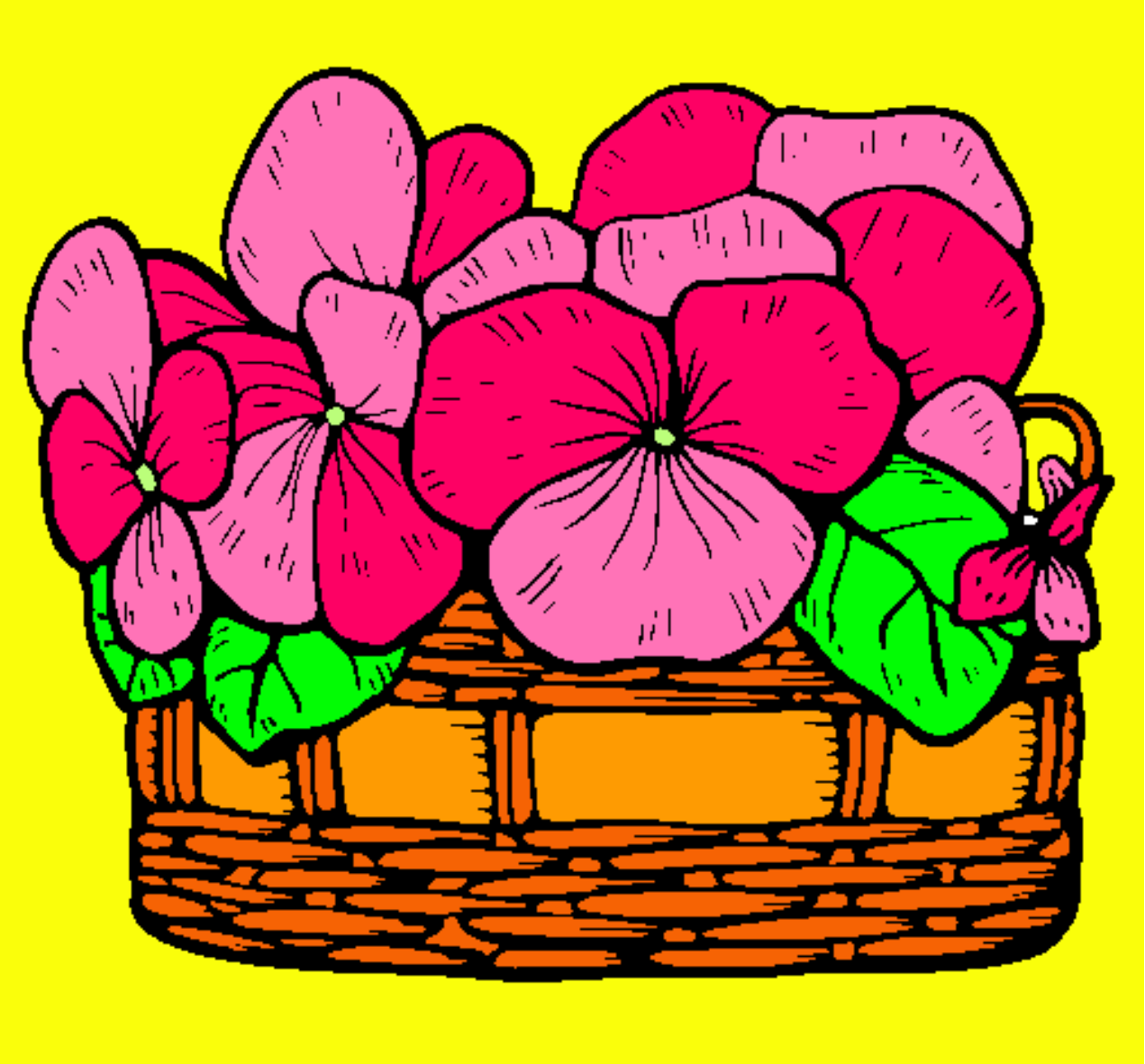

Cesta de flores 12 pintado por yaile

www.dibujos.net