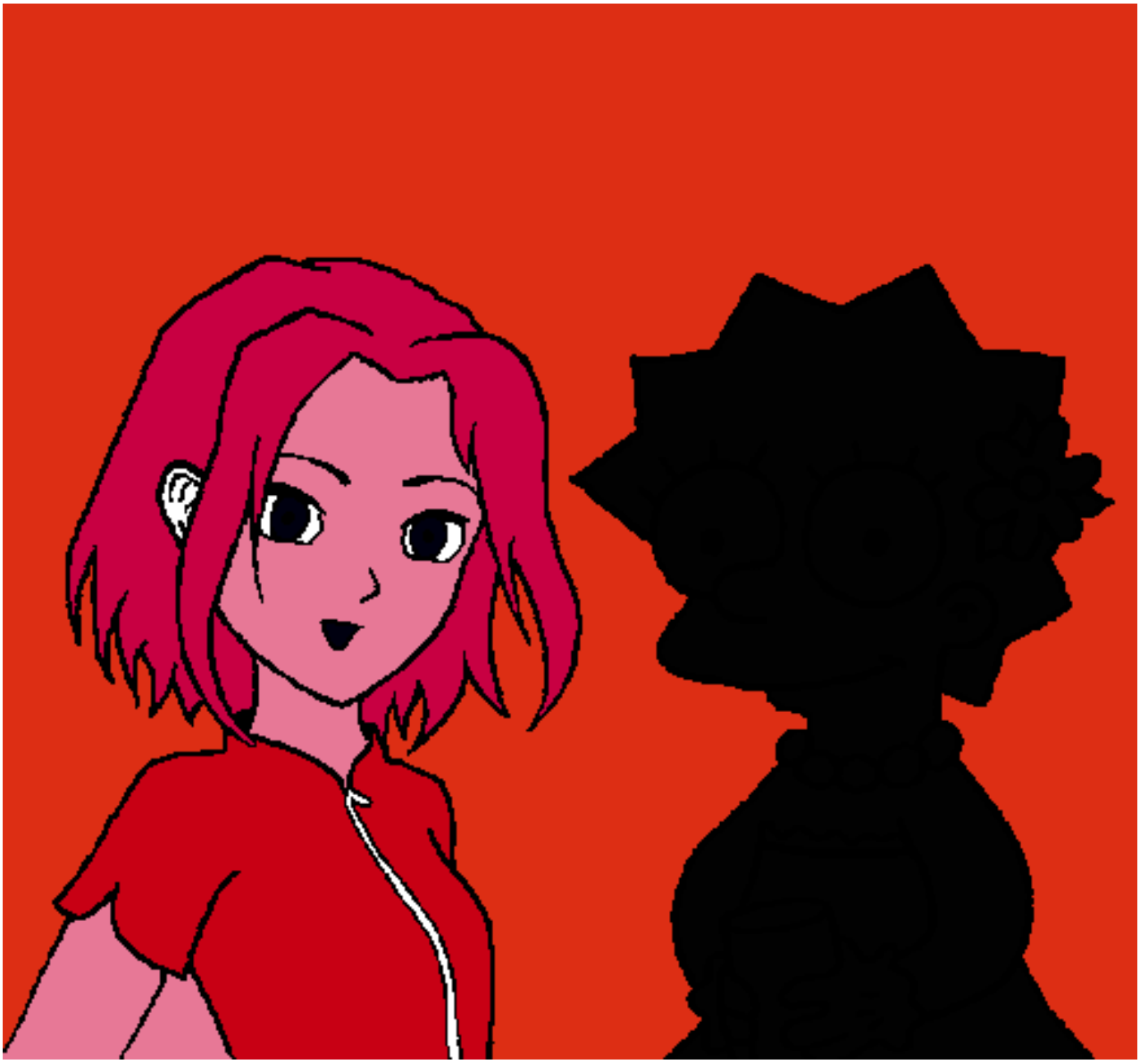

Sakura y Lisa pintado por uuuuuuuuuuuuuuu

www.dibujos.net