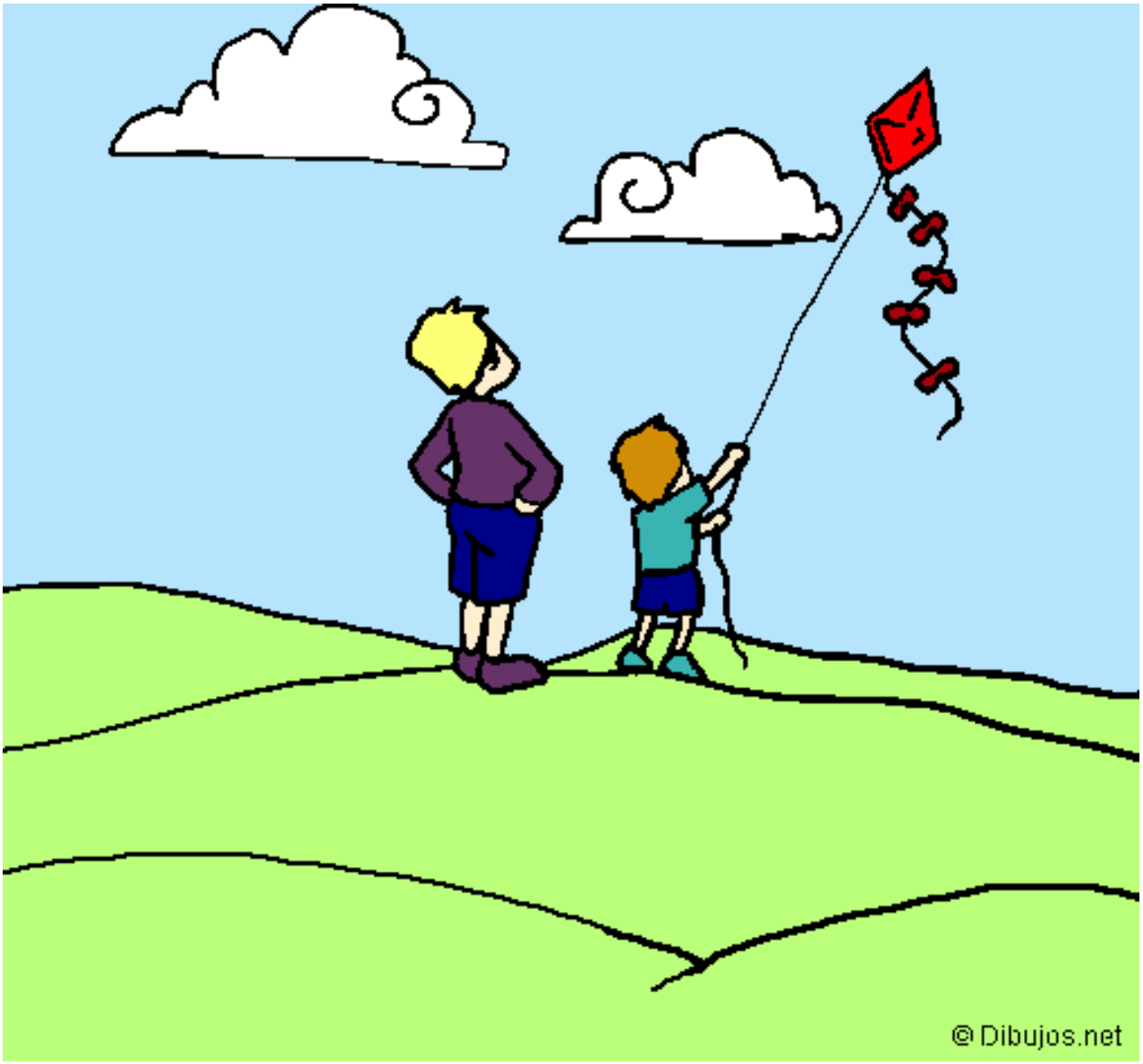

Cometa pintado por hitany **www.dibujos.net**