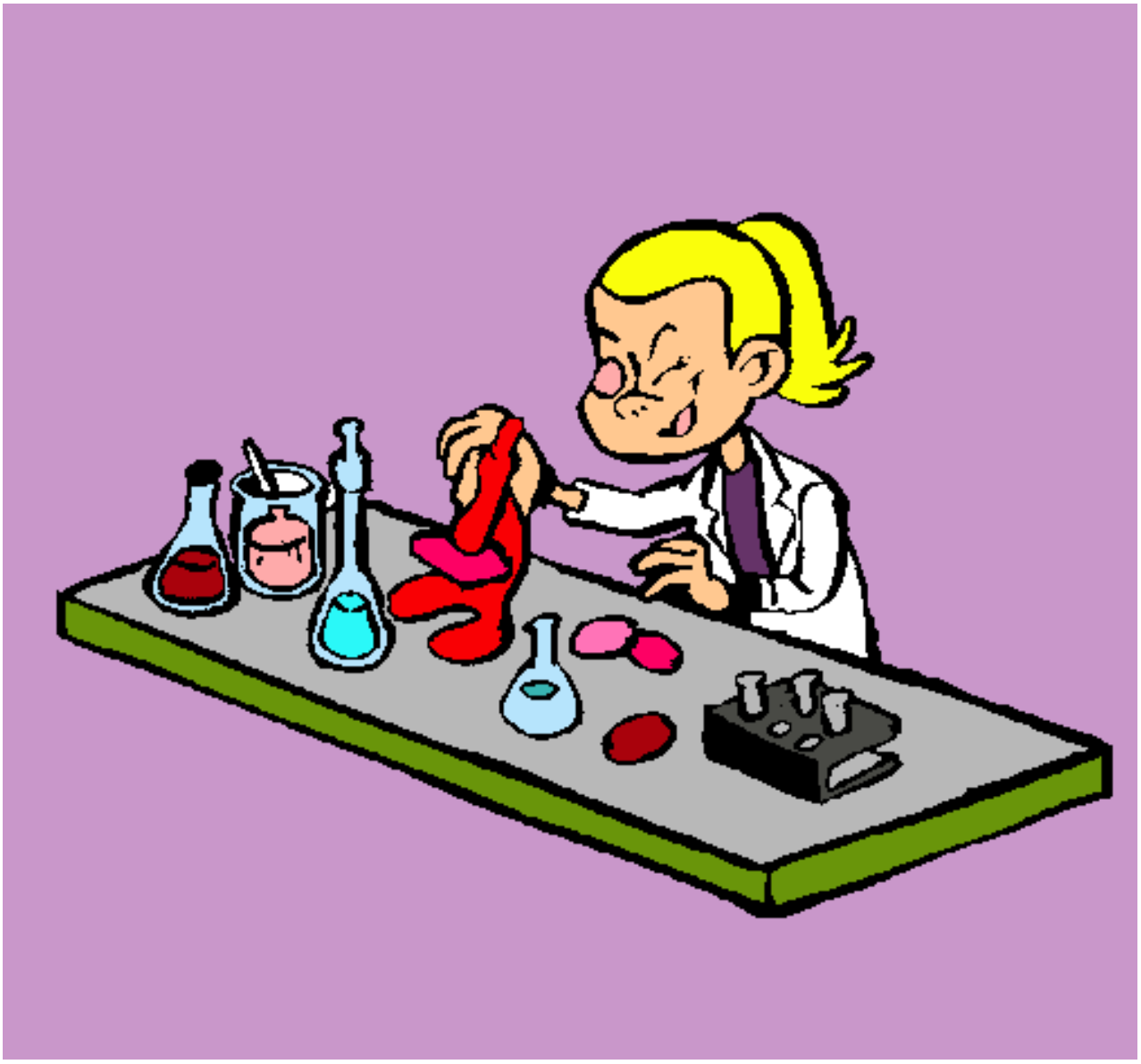

Técnico de laboratorio pintado por miguelin

www.dibujos.net