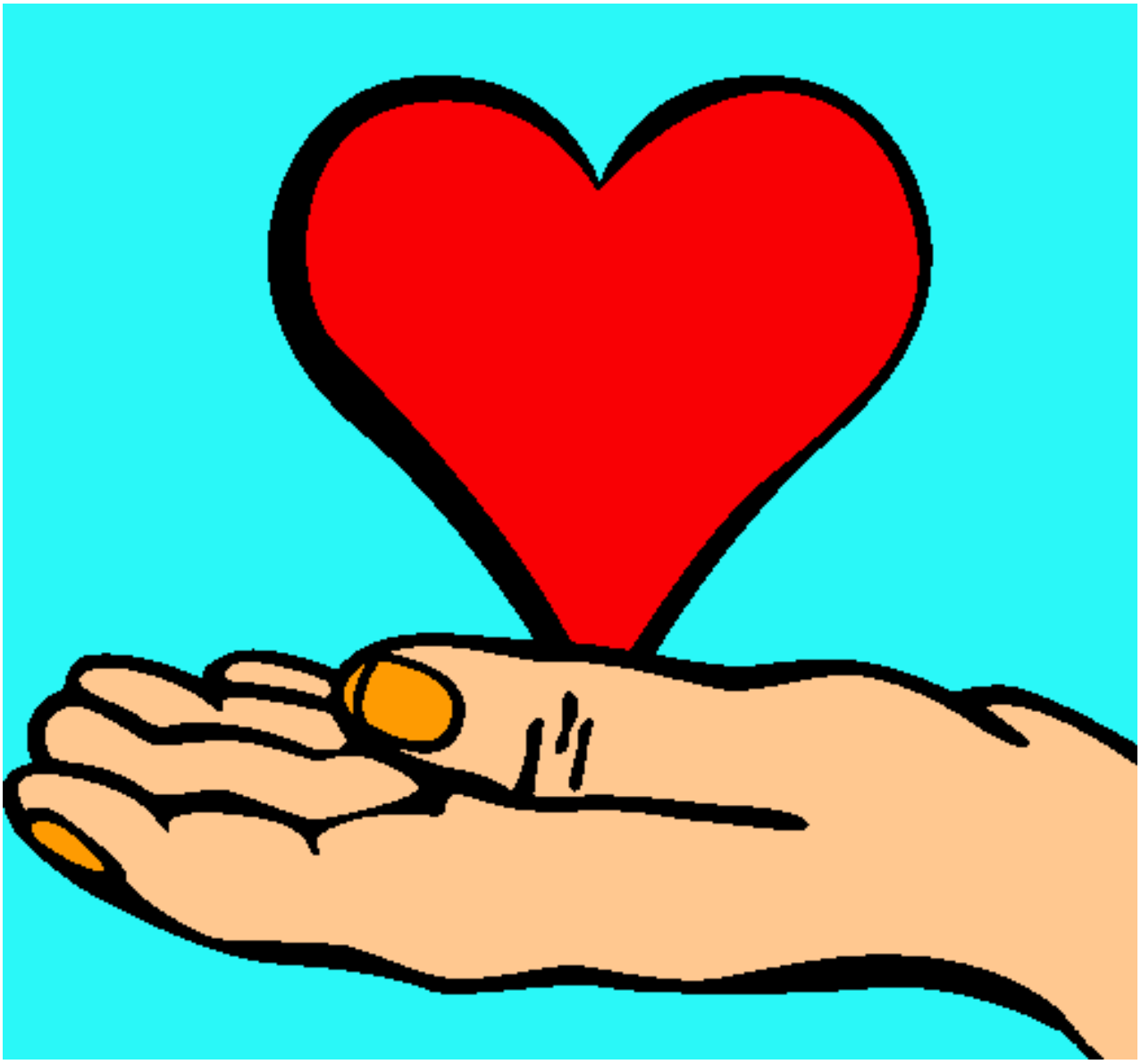

Manos pintado por pardi

www.dibujos.net