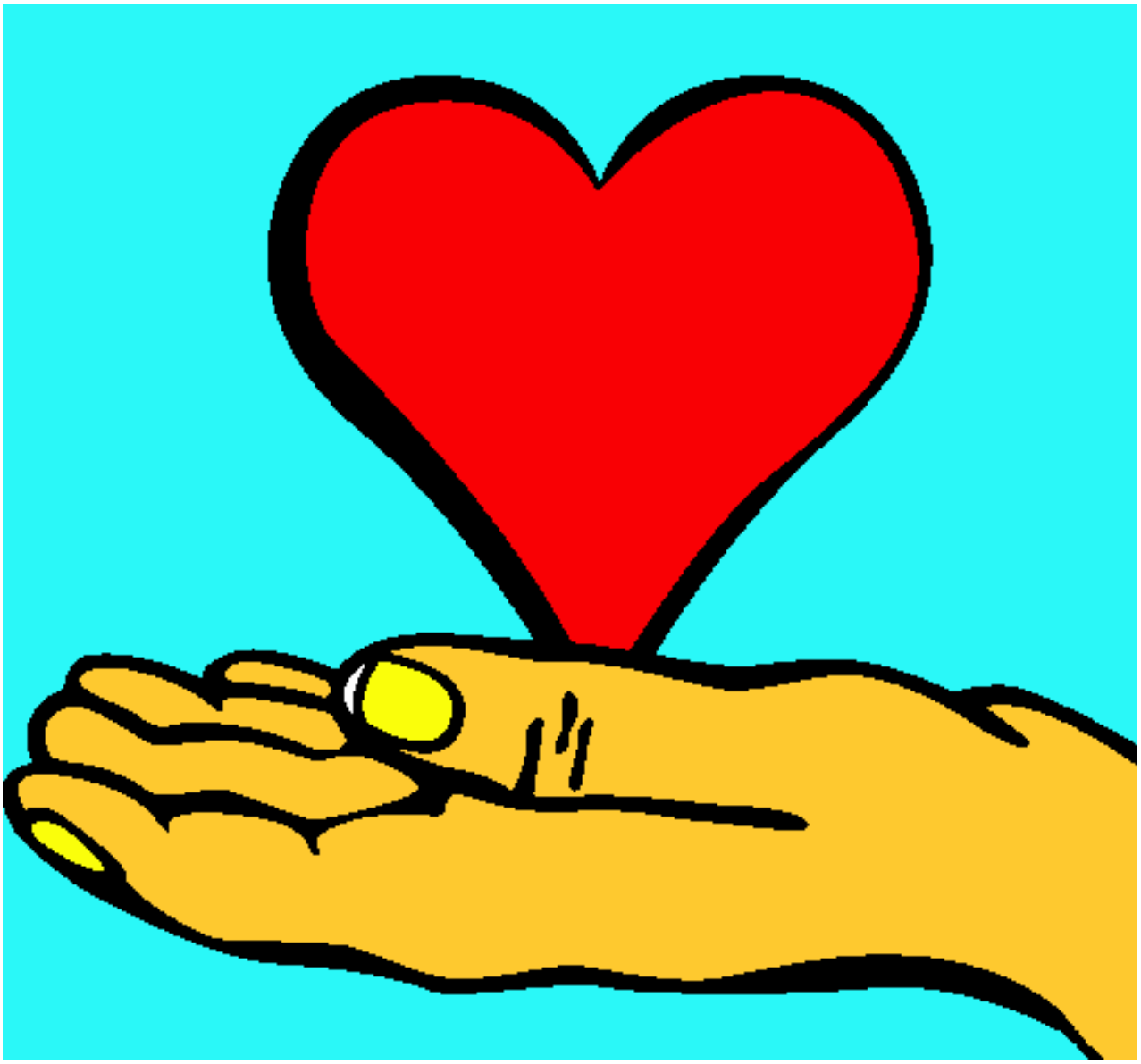

Manos pintado por Diego

www.dibujos.net