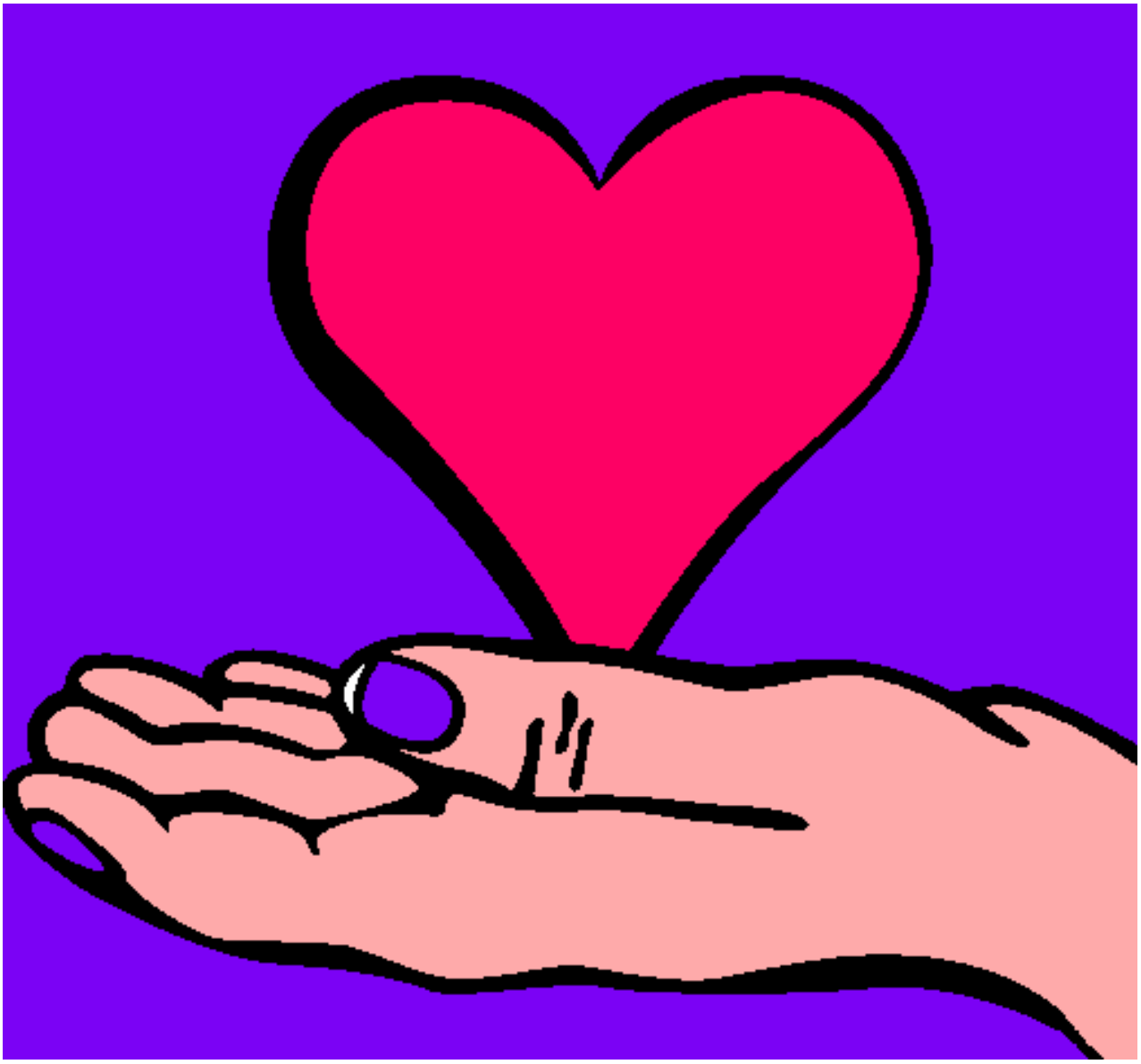

Manos pintado por HAIZEA 5

www.dibujos.net