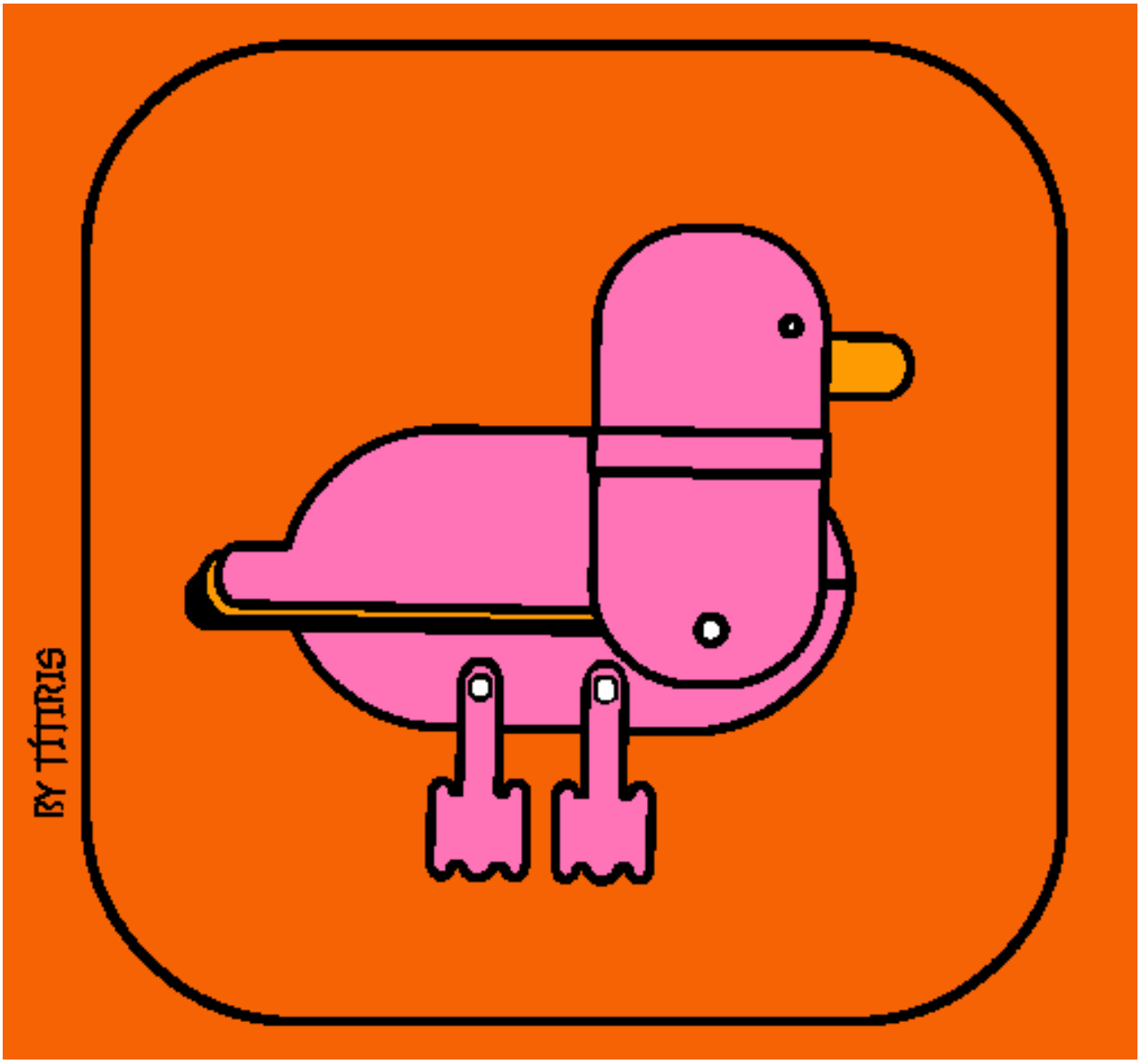

Pato III pintado por mariana **www.dibujos.net**