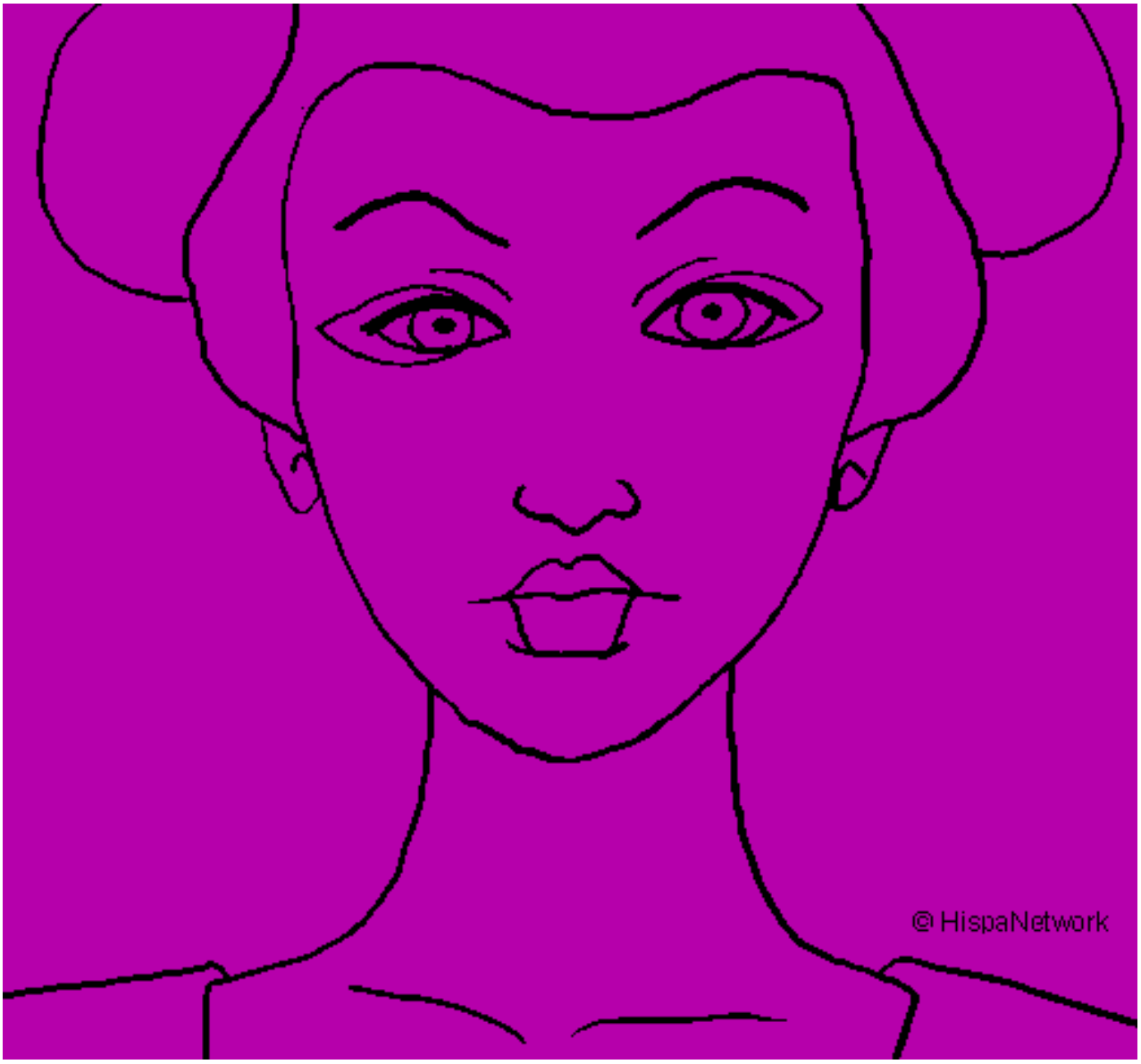

Cara de geisha pintado por nera **www.dibujos.net**