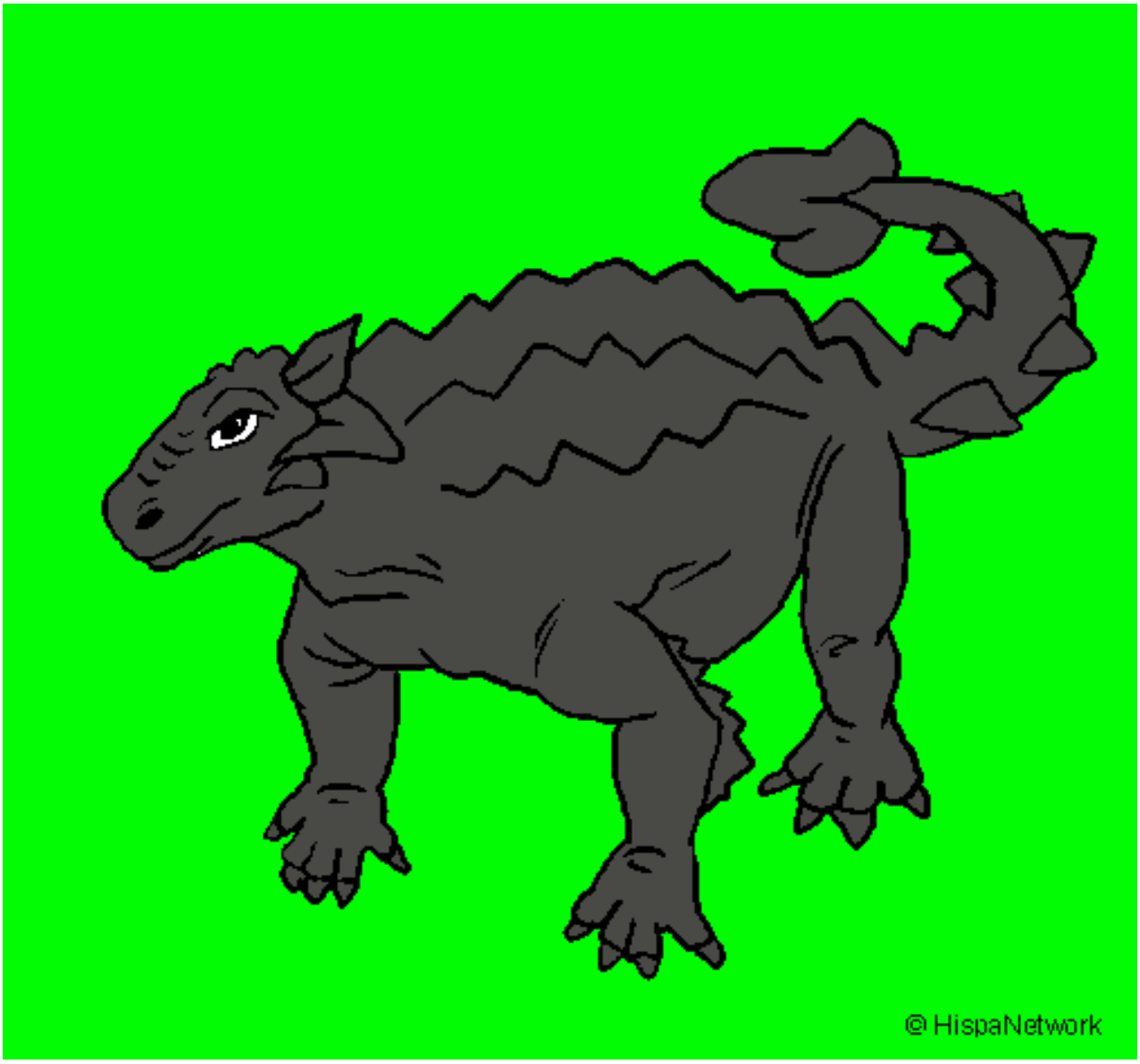

Tarchia pintado por euplosepalos **www.dibujos.net**