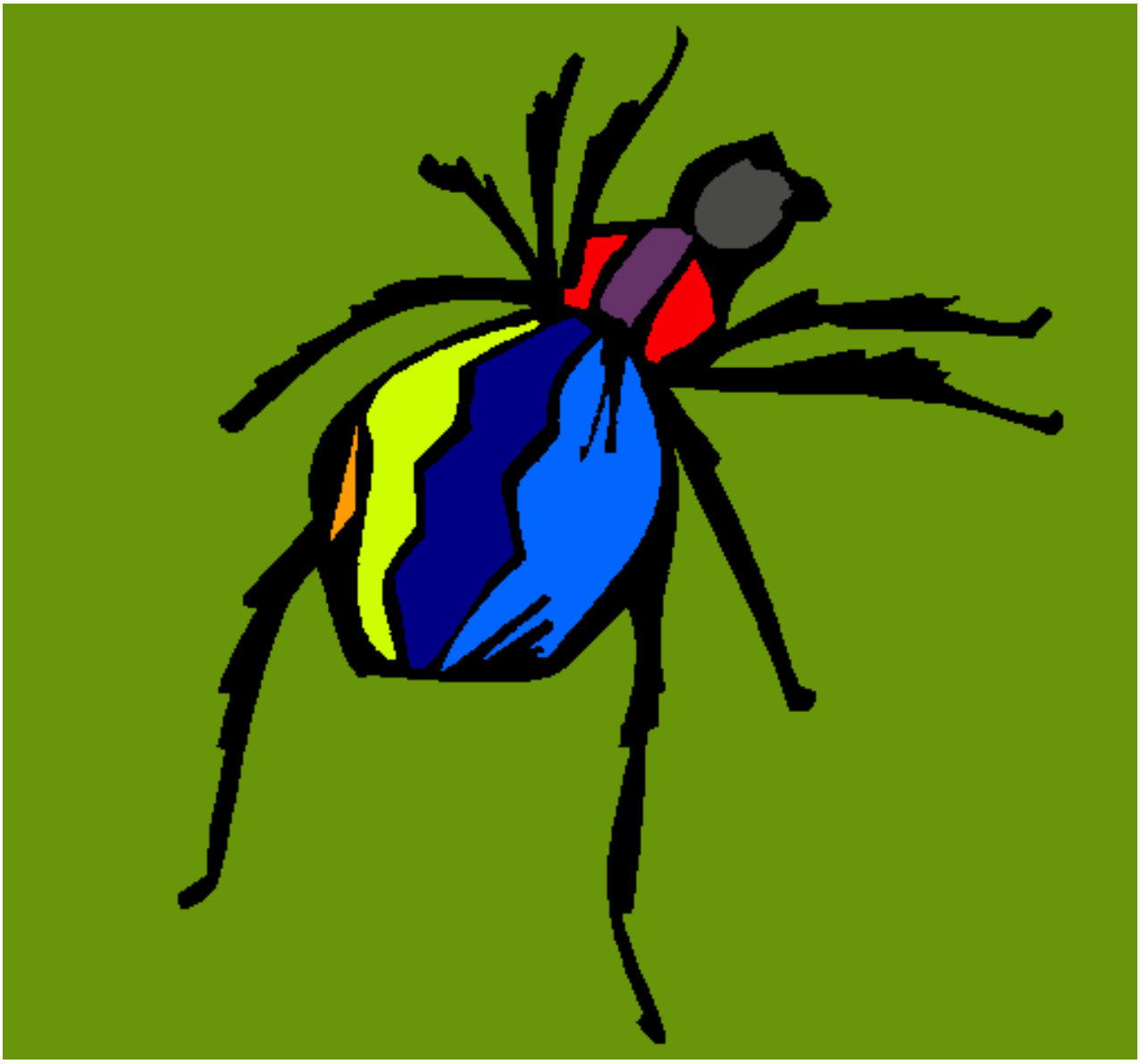

Araña viuda negra pintado por ADRIAN

www.dibujos.net