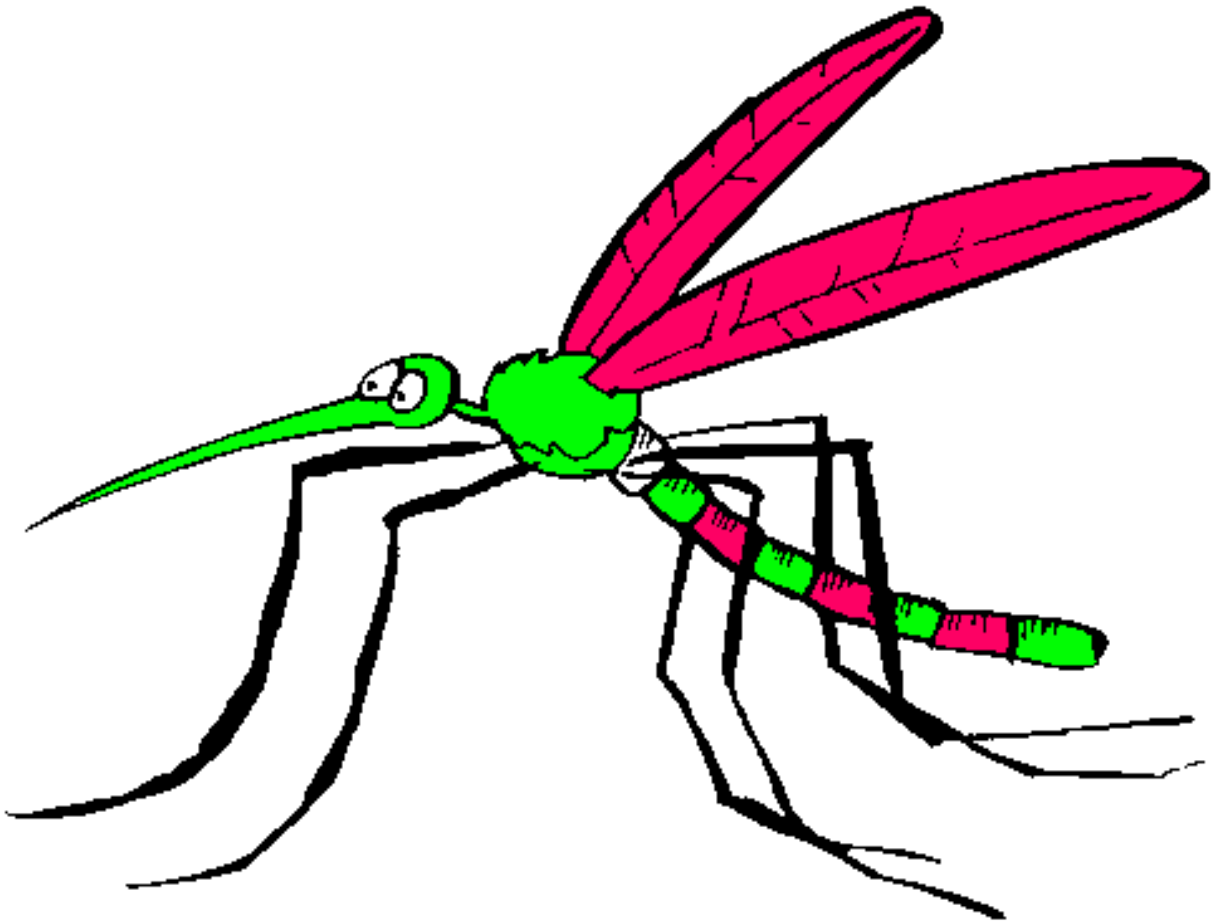

Mosquito pintado por darius

www.dibujos.net