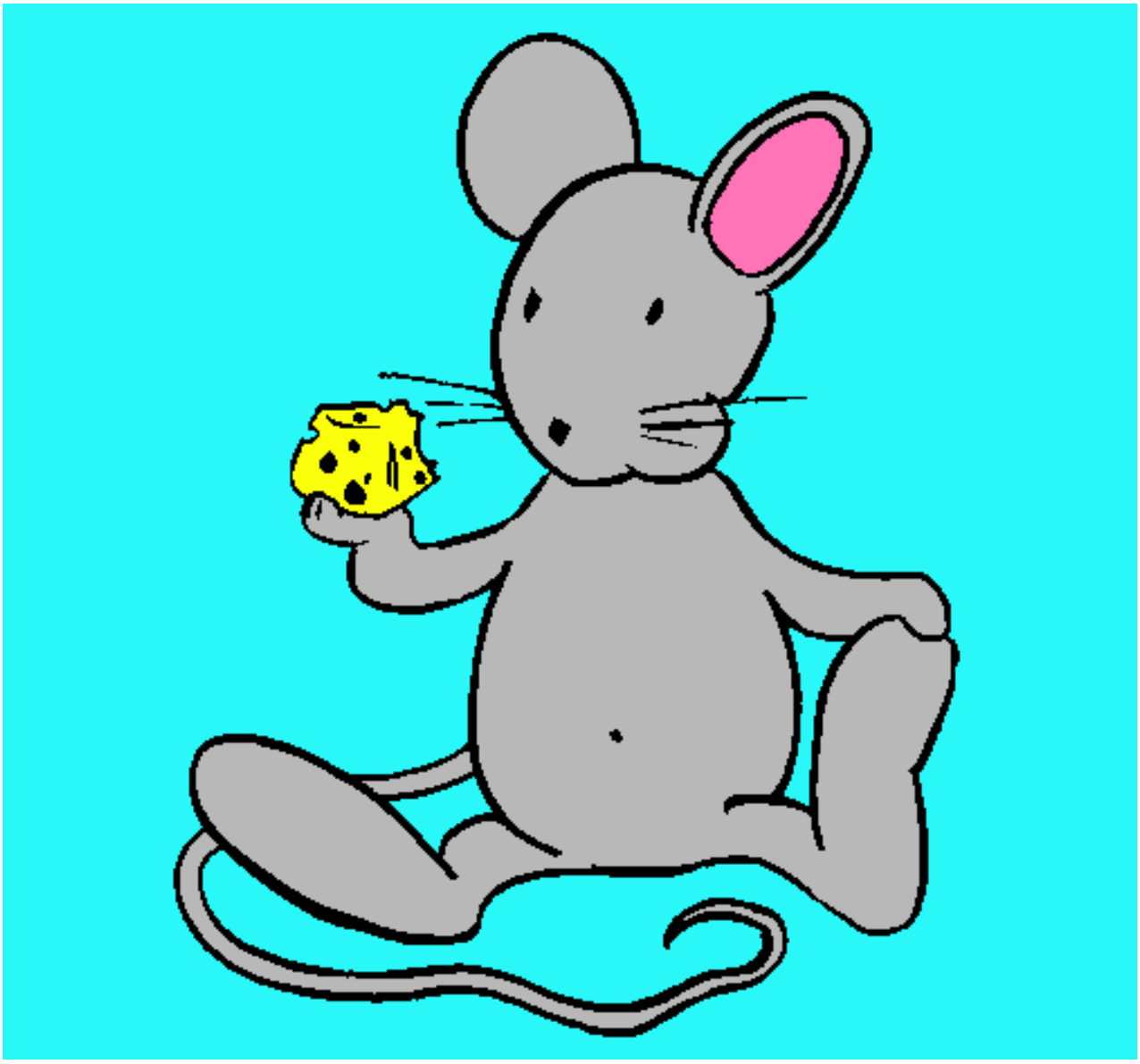

Rata con queso pintado por Noe

www.dibujos.net