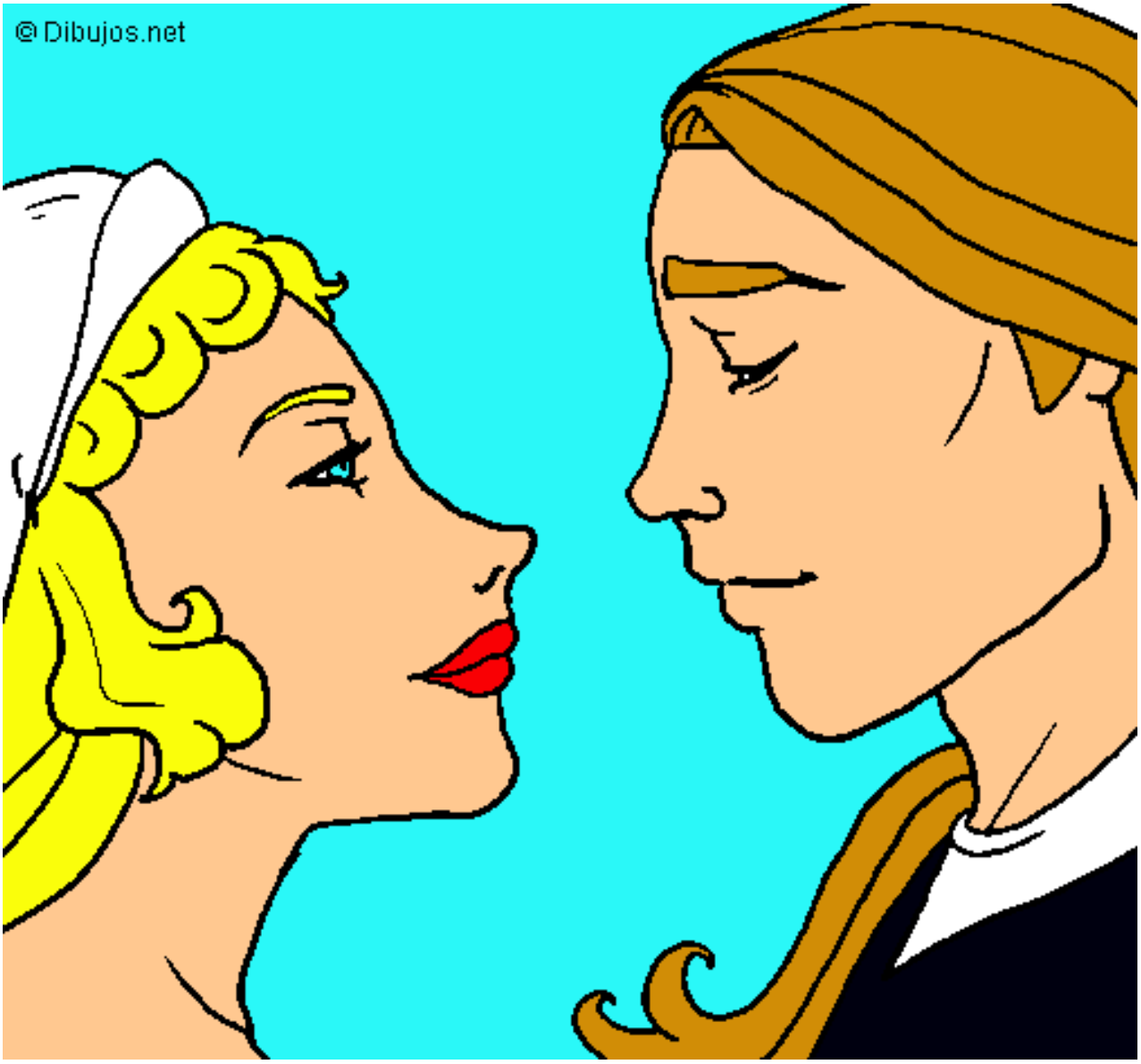

Mirada de novios pintado por Anastassia **www.dibujos.net**