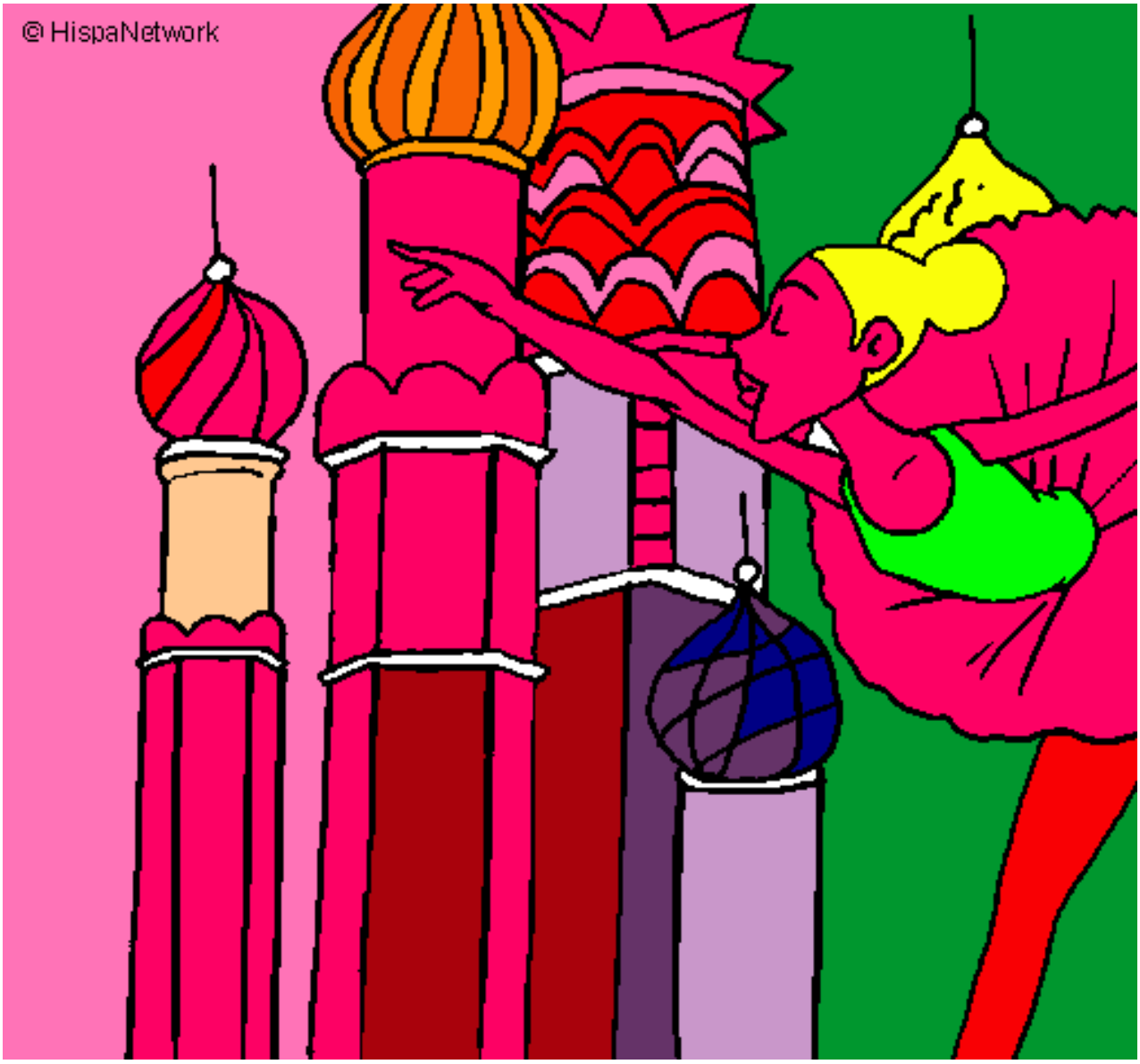


**Rusia pintado por dafne** **www.dibujos.net**