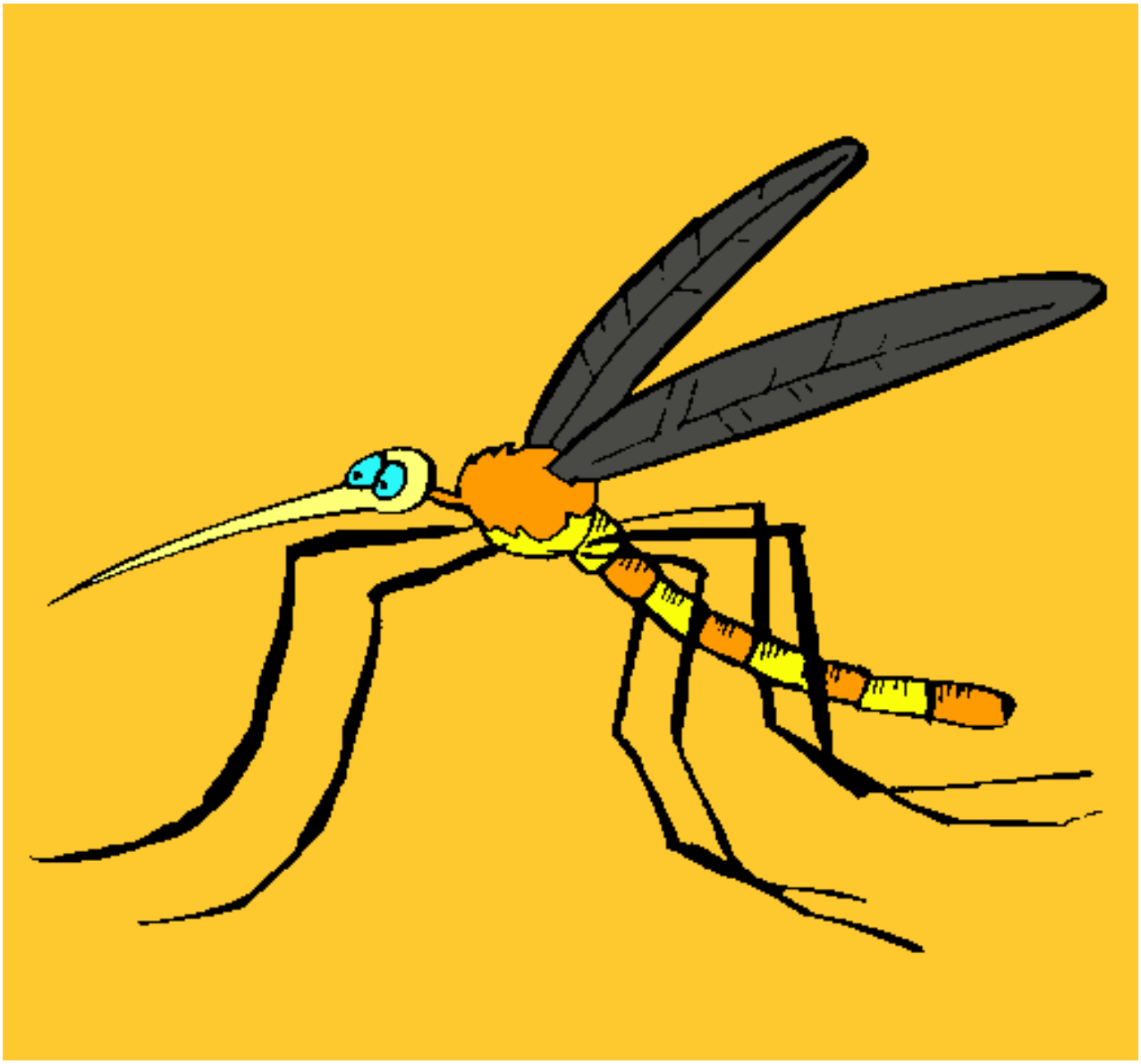

Mosquito pintado por mariafernanda

www.dibujos.net