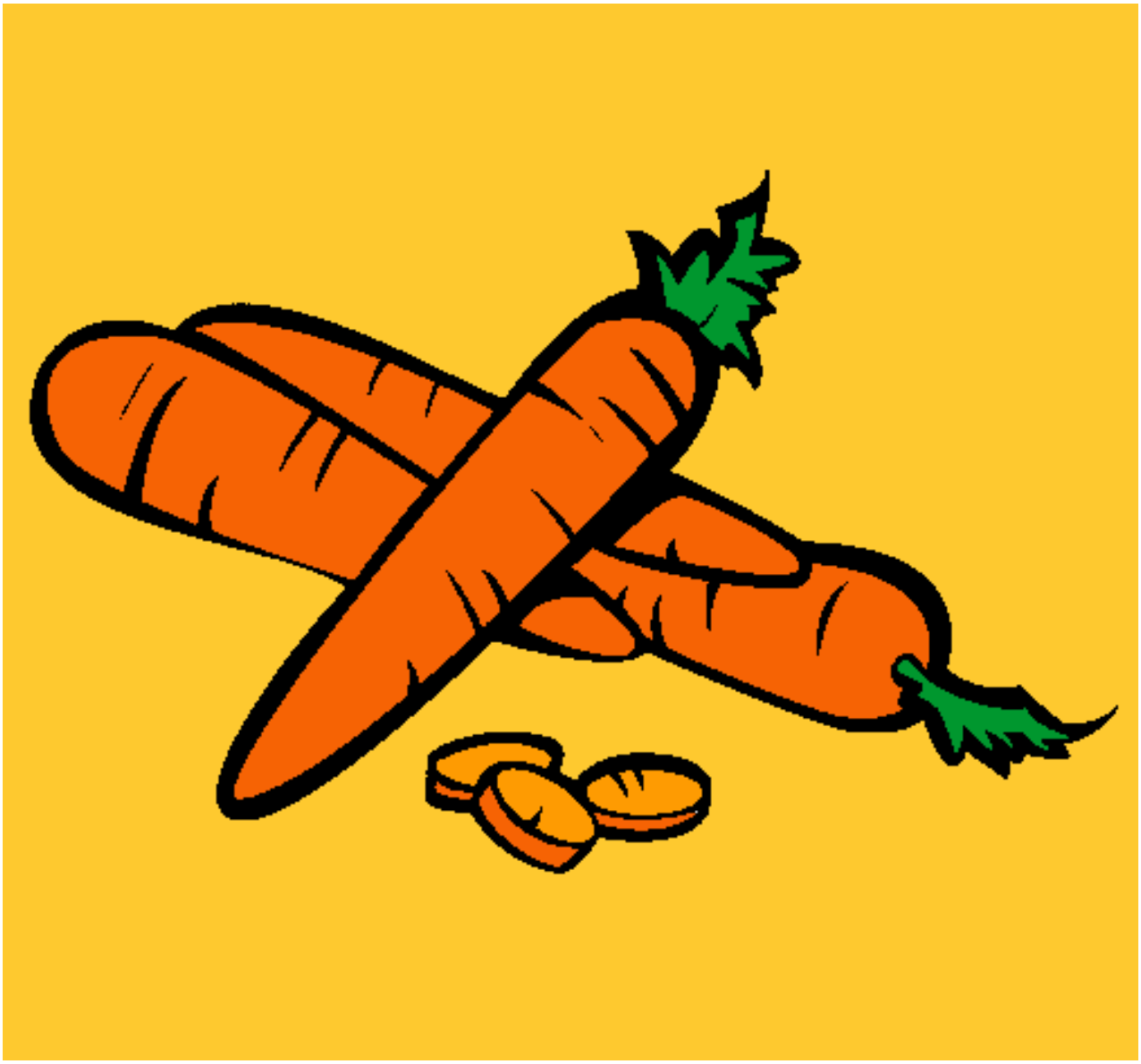

Zanahorias II pintado por graciela

www.dibujos.net