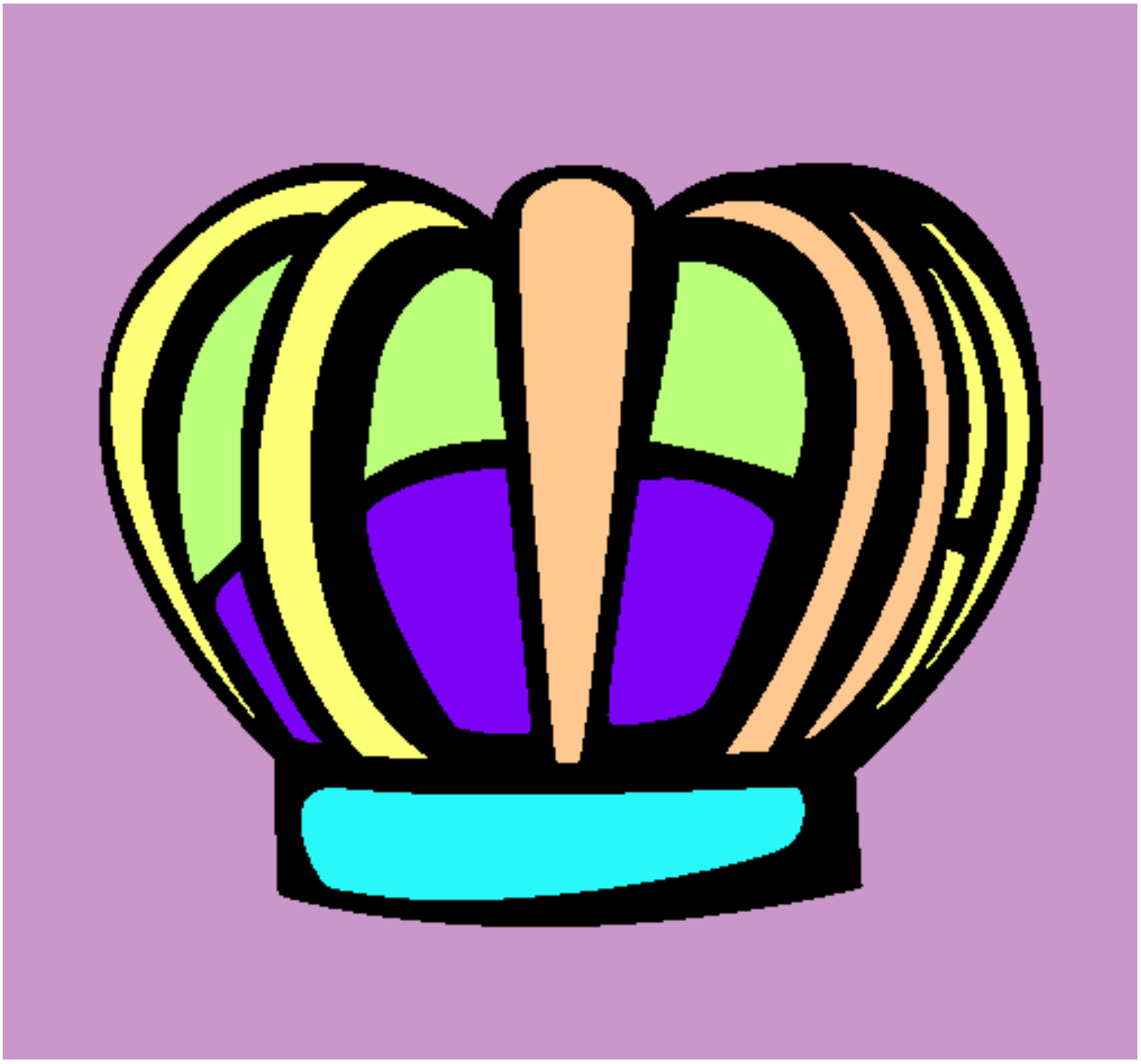

Corona pintado por aaaadriana

www.dibujos.net