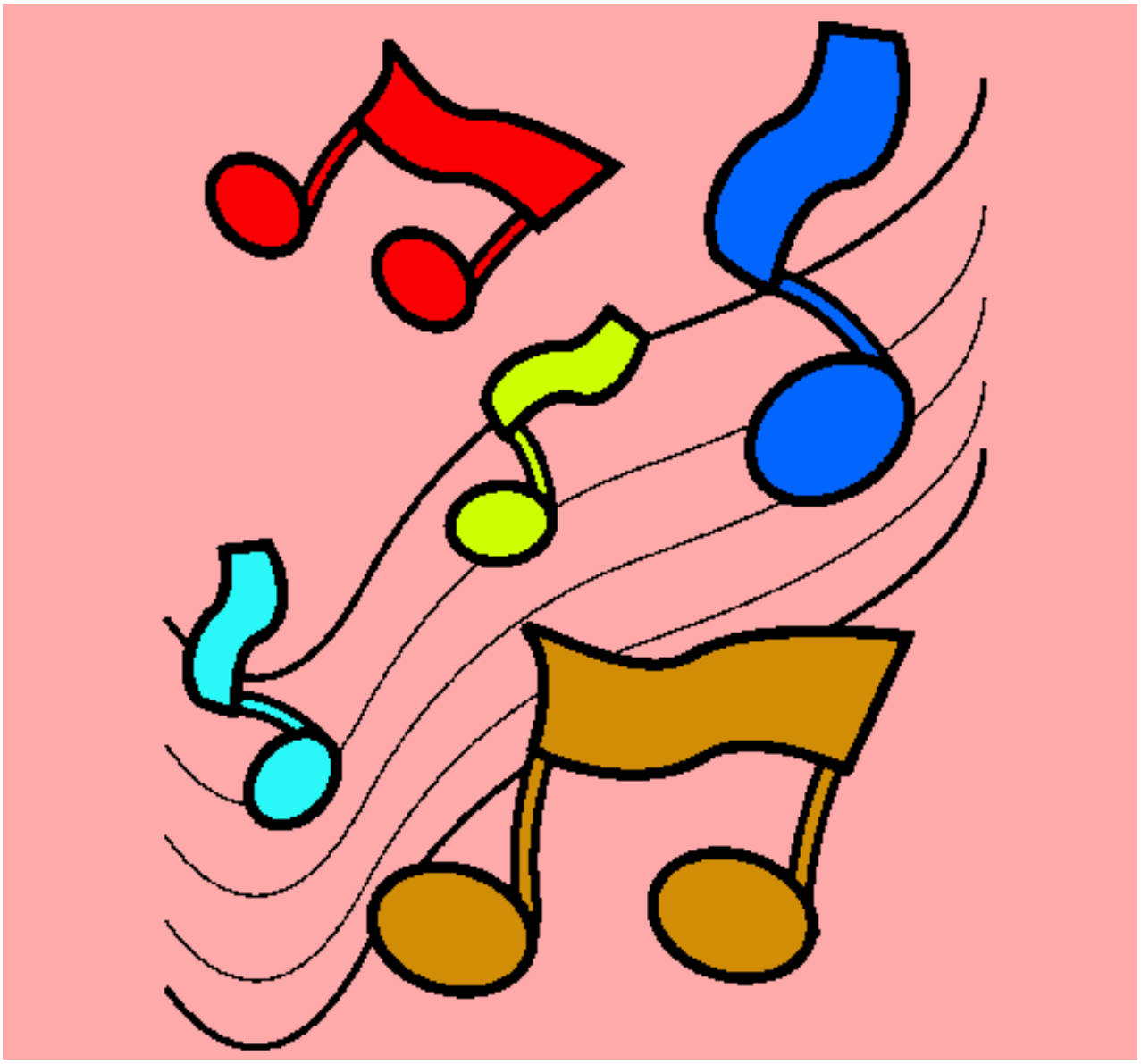

Notas en la escala musical pintado por valen

www.dibujos.net