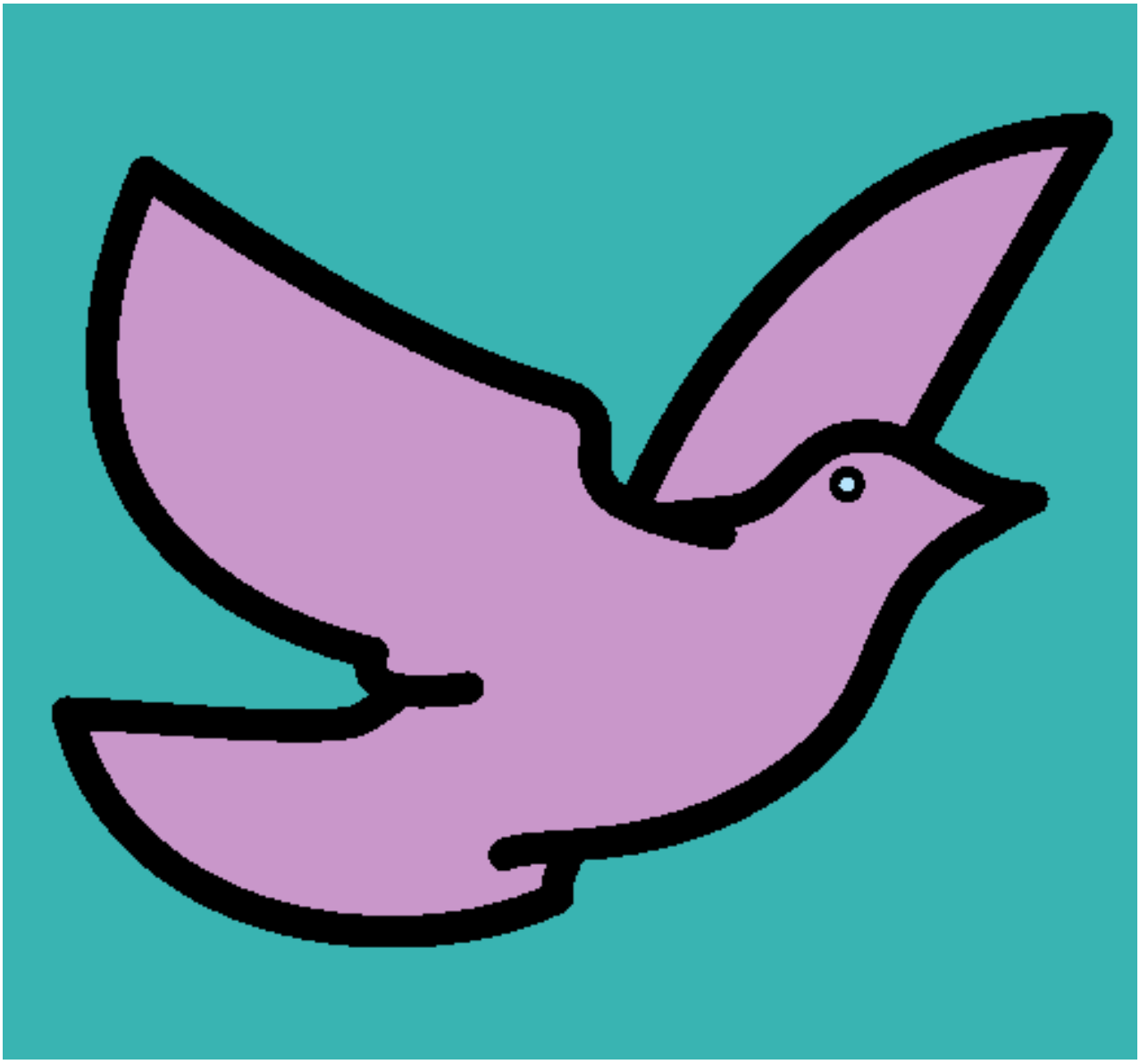

Paloma de la paz pintado por ANAFLOR

www.dibujos.net