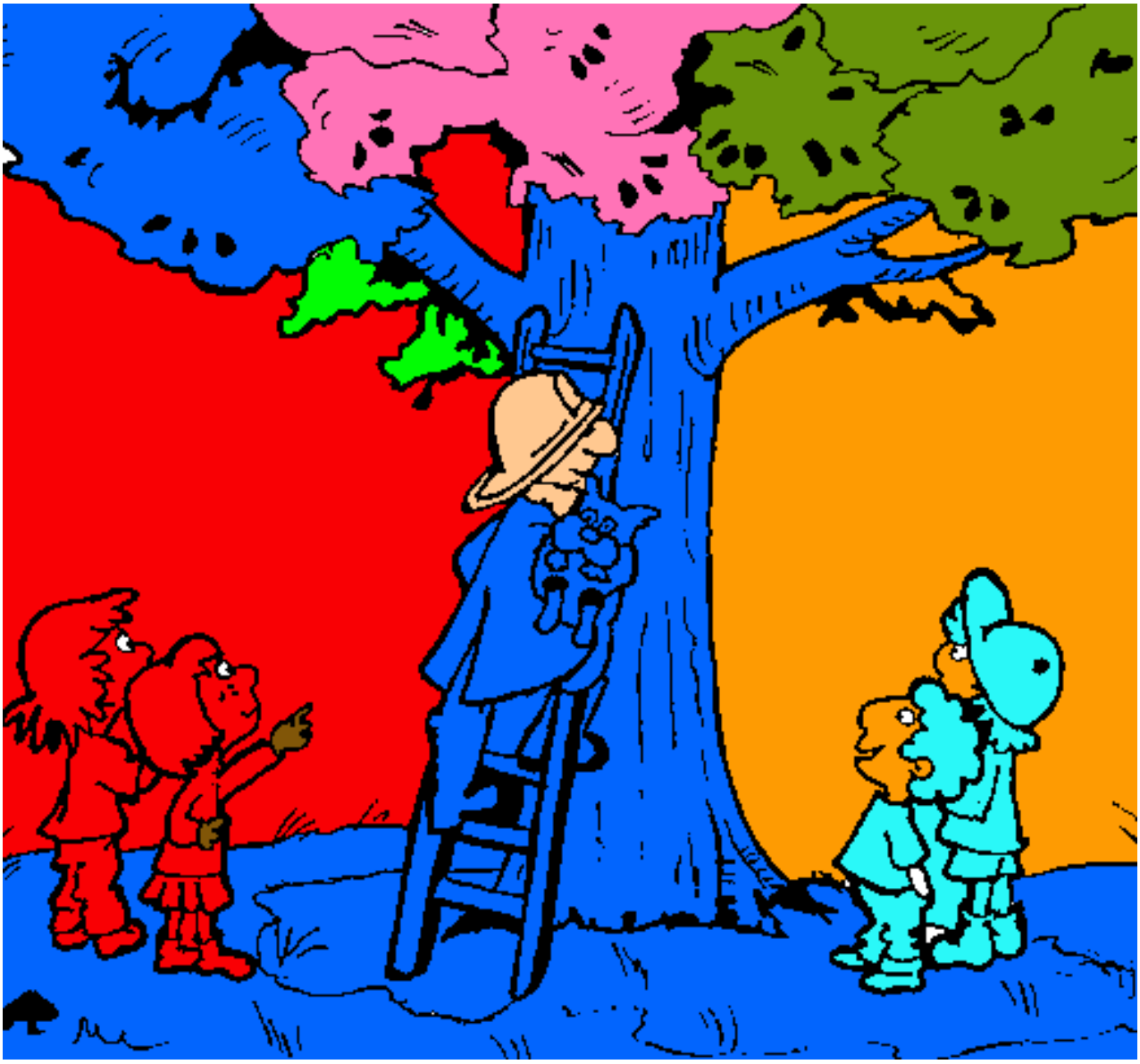

Bombero al rescate pintado por l7U56666666666666666666 www.dibujos.net