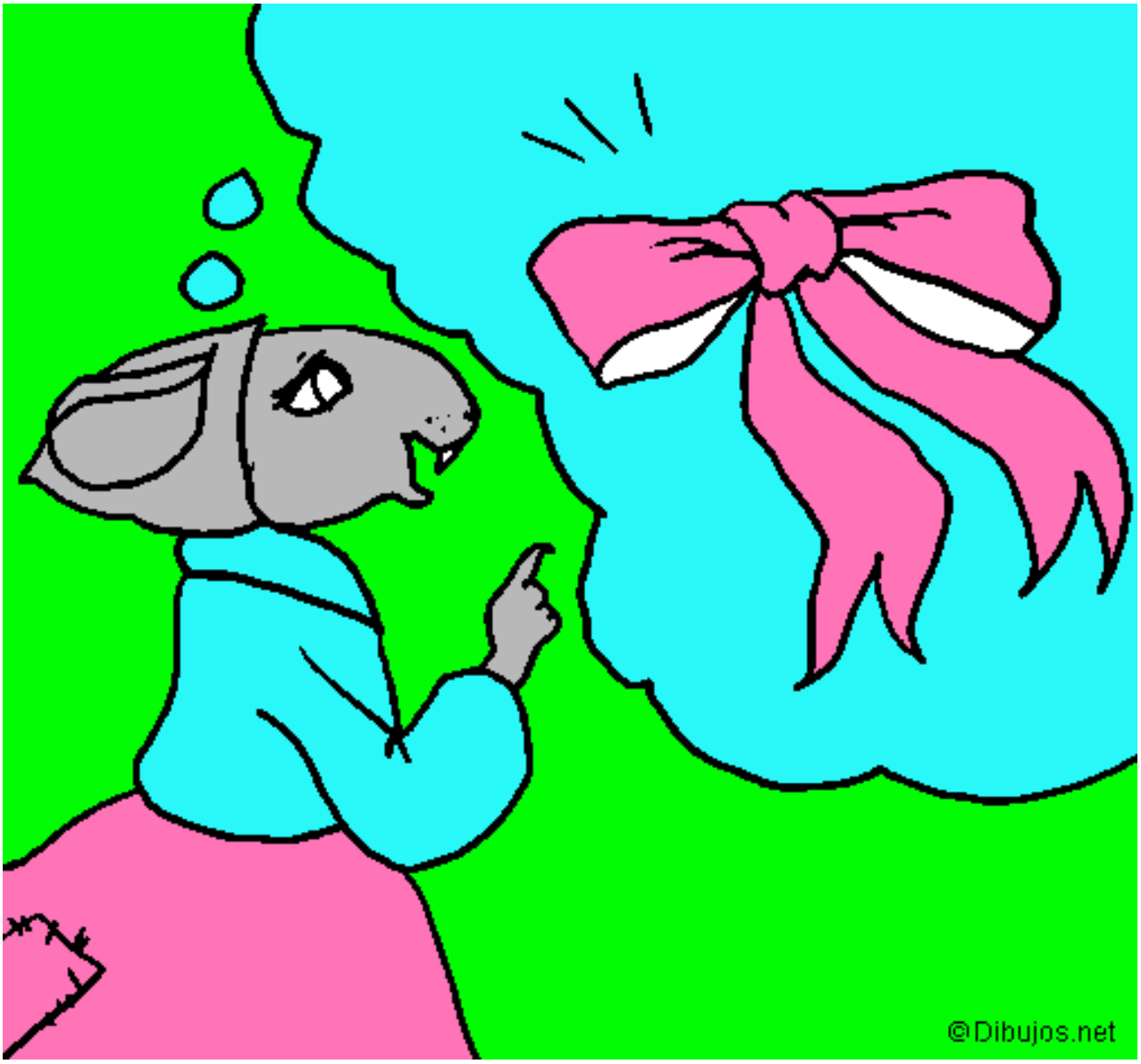

La ratita presumida 5 pintado por Evelyn