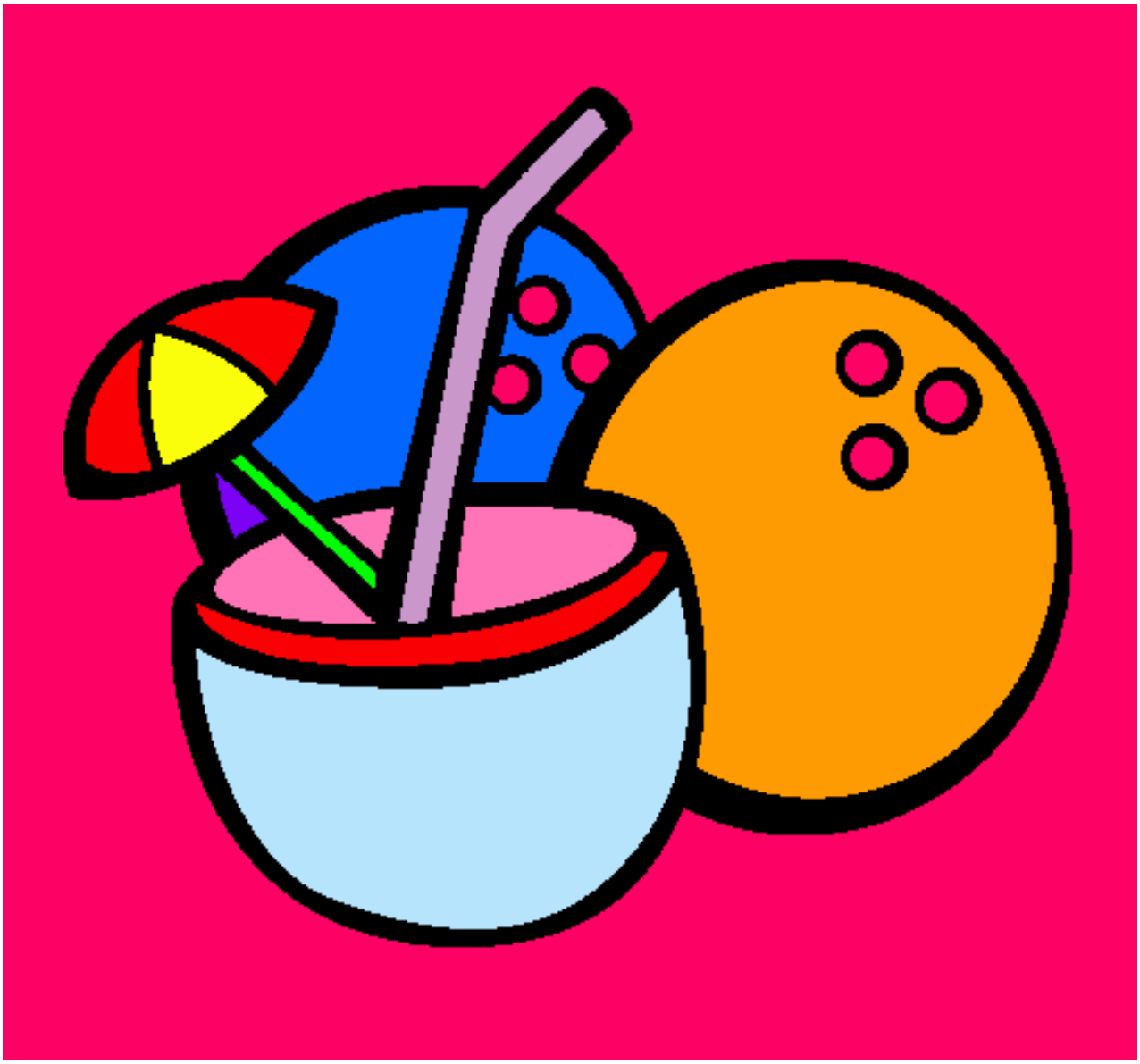

Cóctel de coco pintado por alexantonella

www.dibujos.net