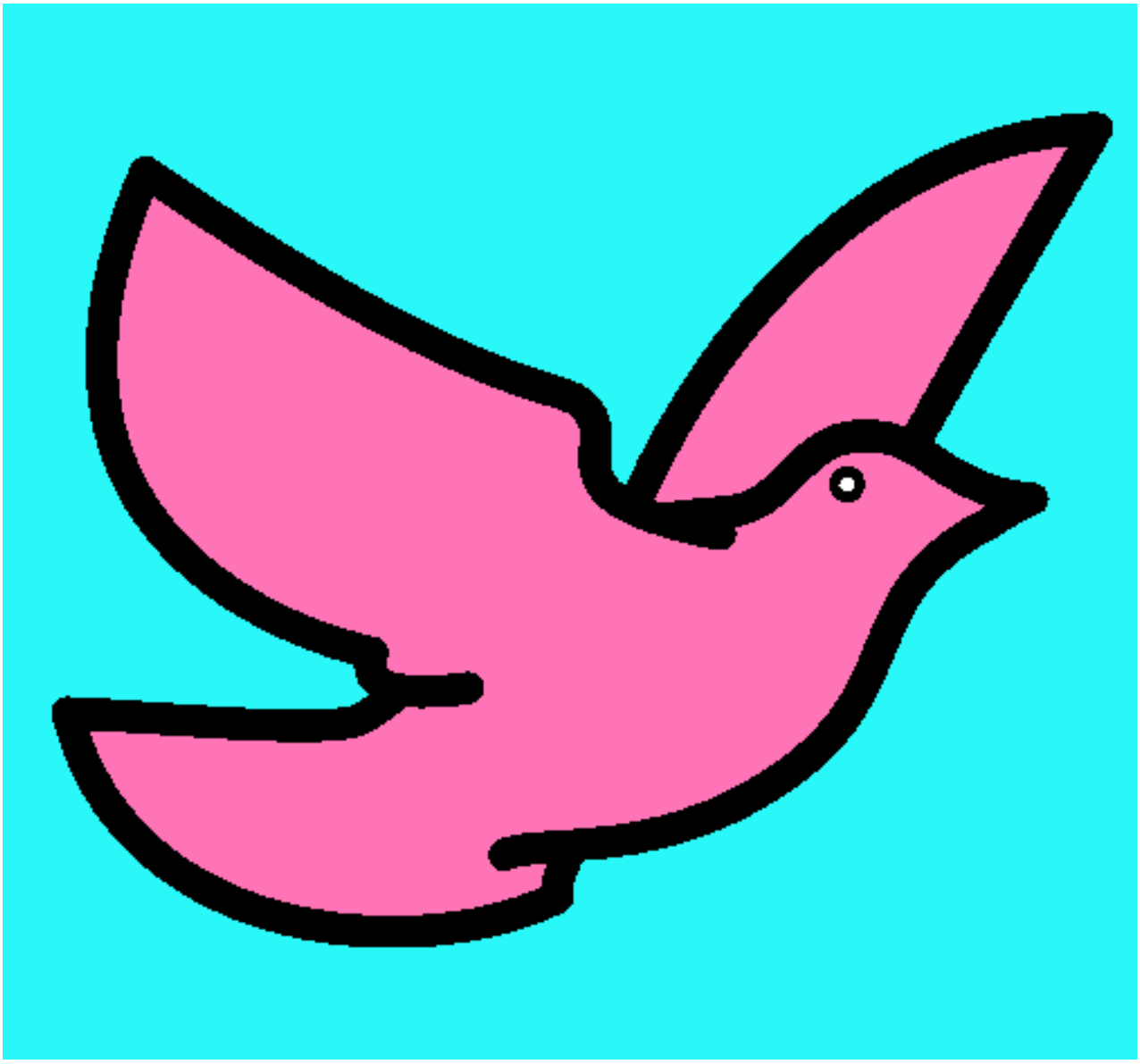

Paloma de la paz pintado por NAYARAORTEGACANO www.dibujos.net