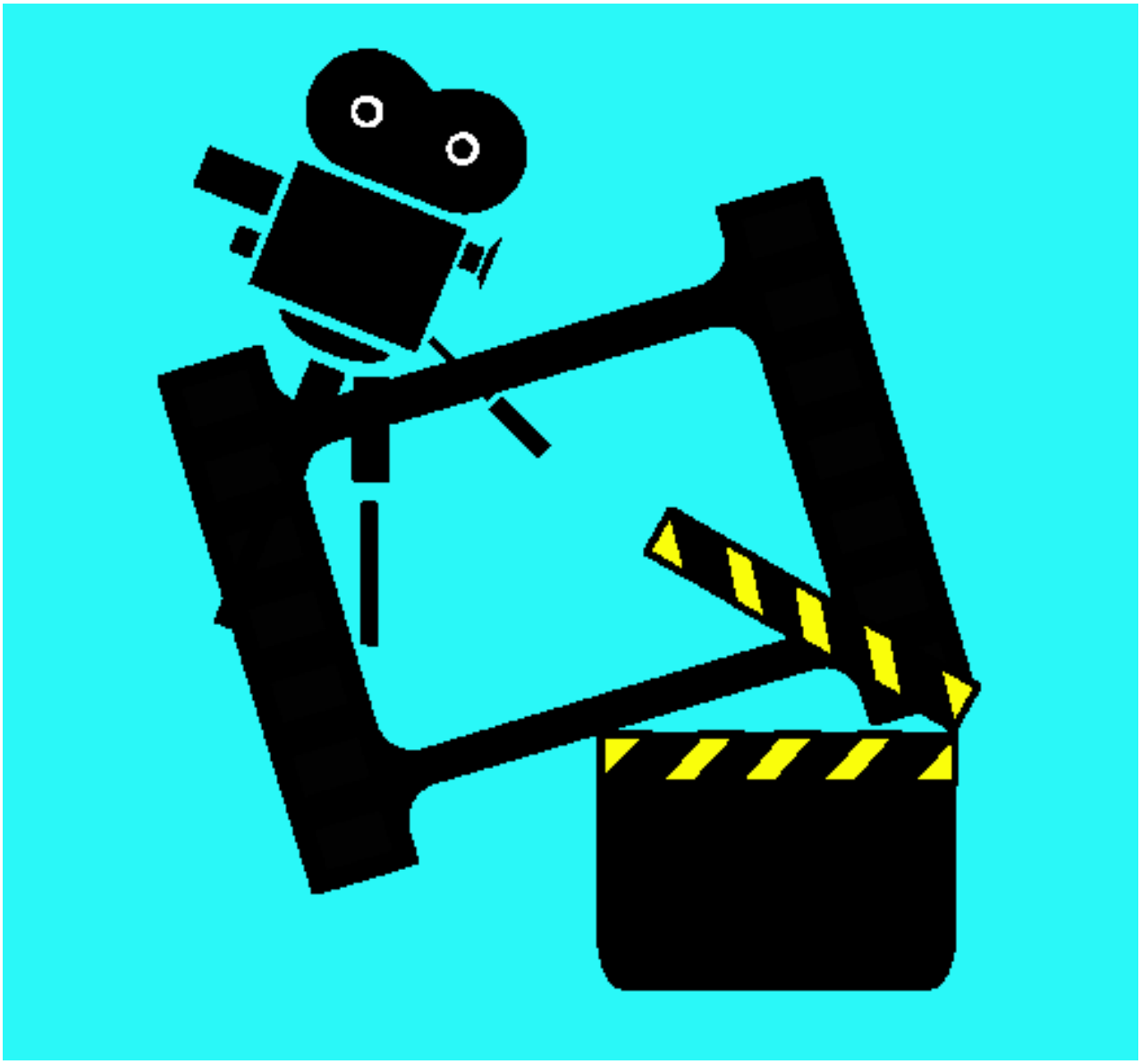

Cine pintado por constanza.

www.dibujos.net