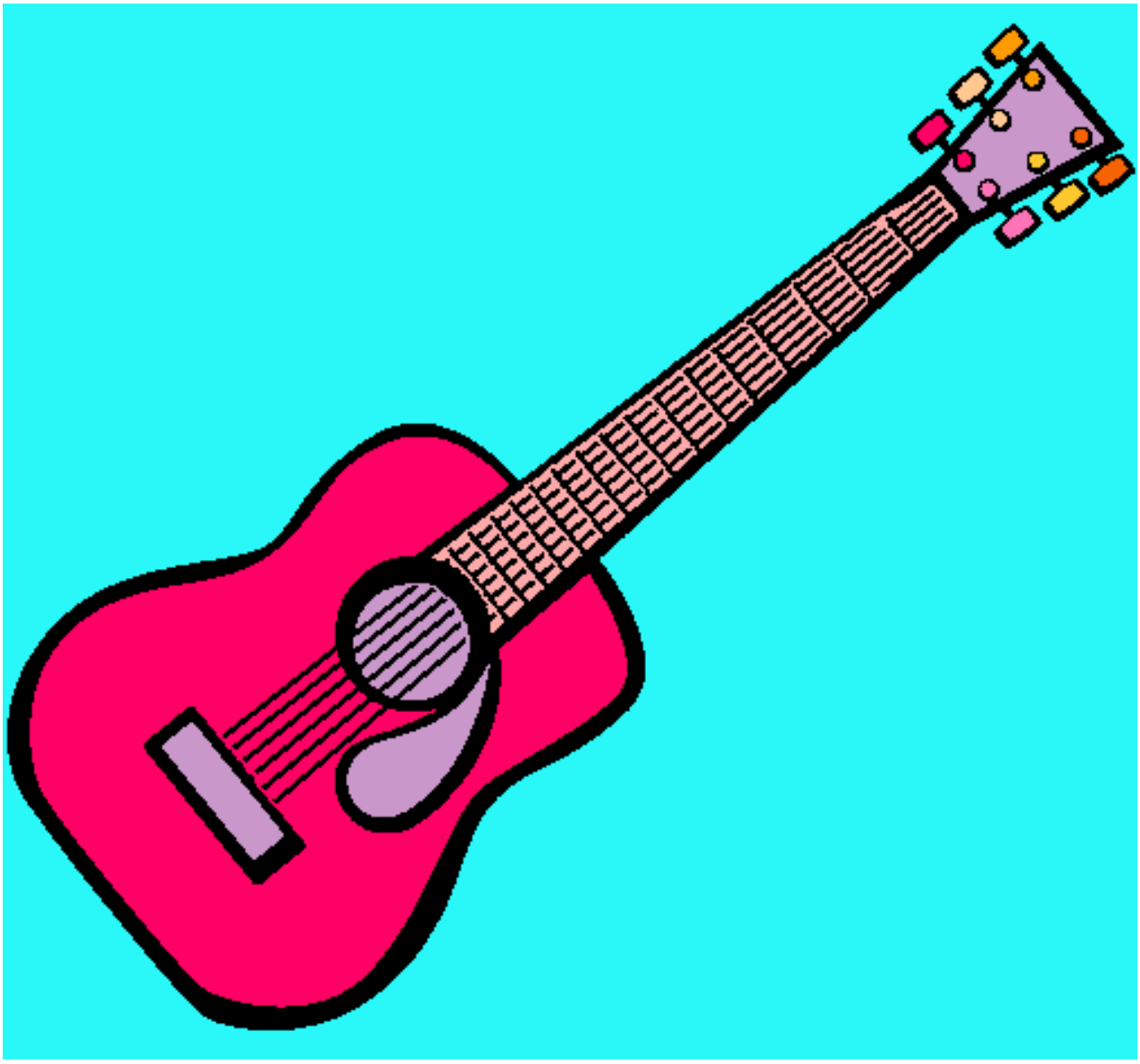

Guitarra española II pintado por lauri

www.dibujos.net