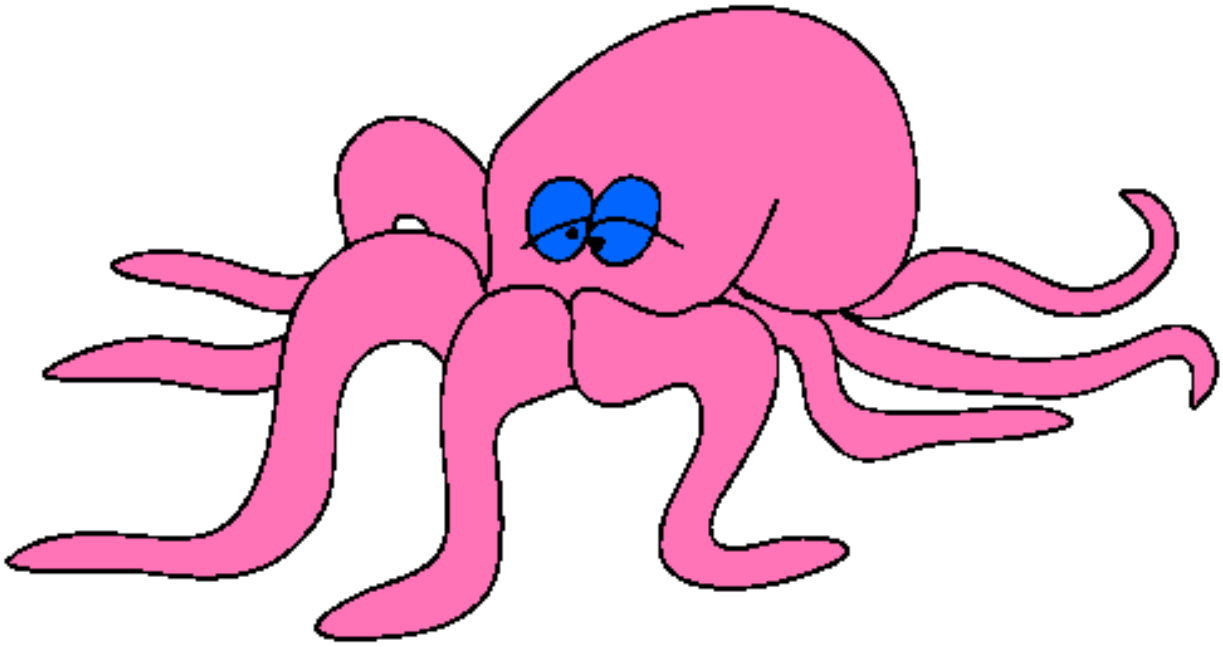

Pulpo pintado por gato