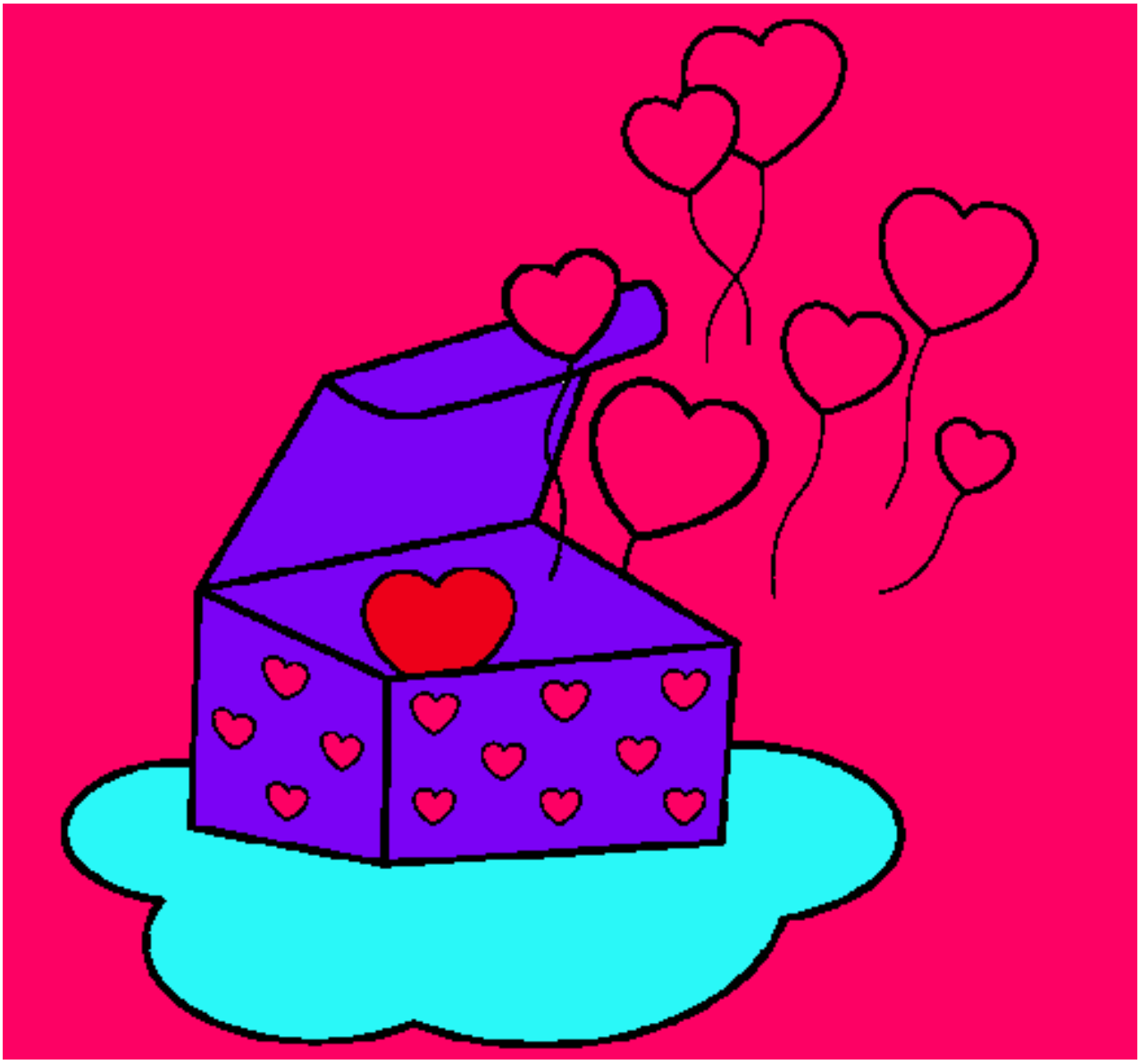

Globos pintado por labebe **www.dibujos.net**