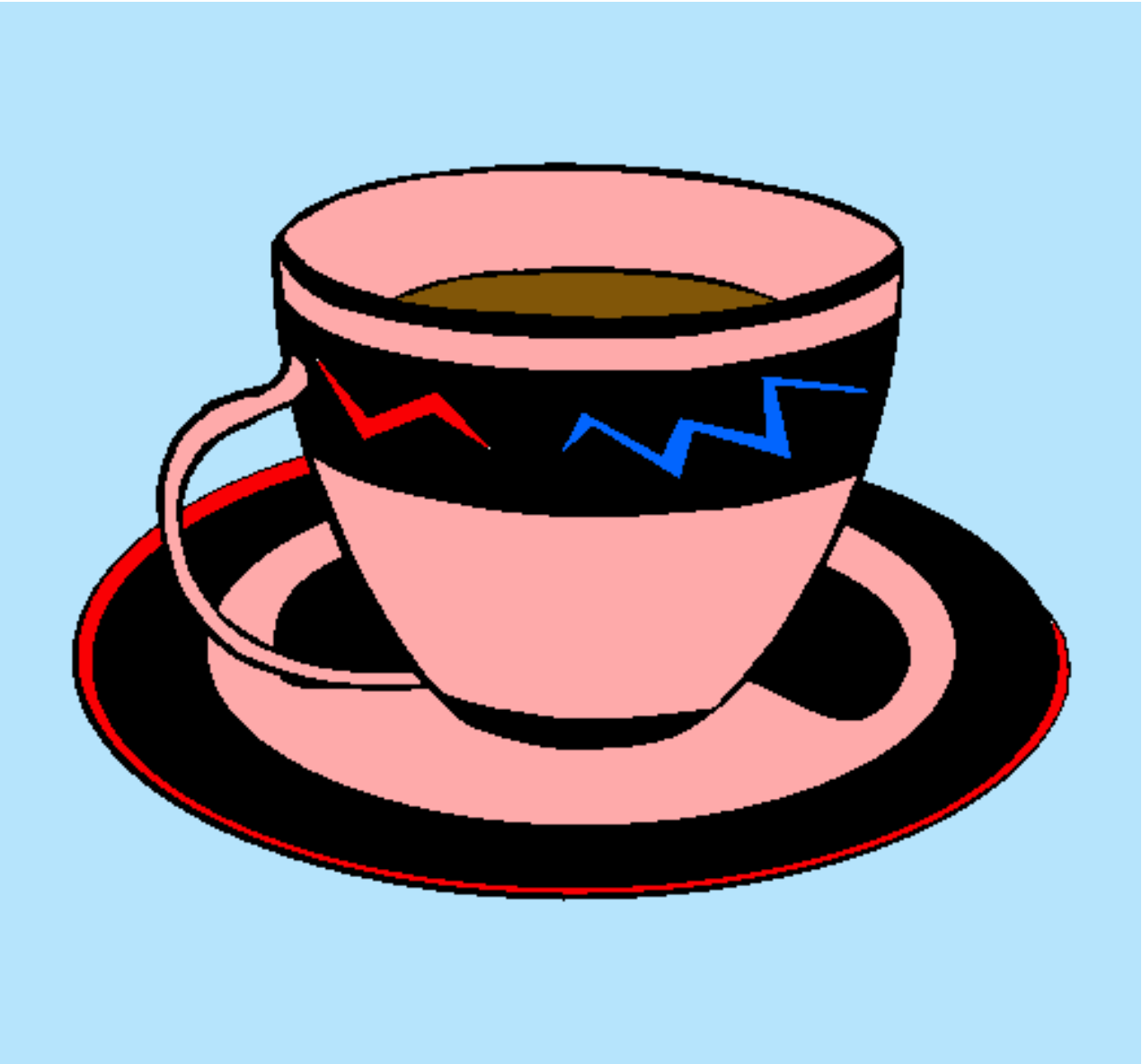

Taza de café pintado por Sakura-pink

www.dibujos.net