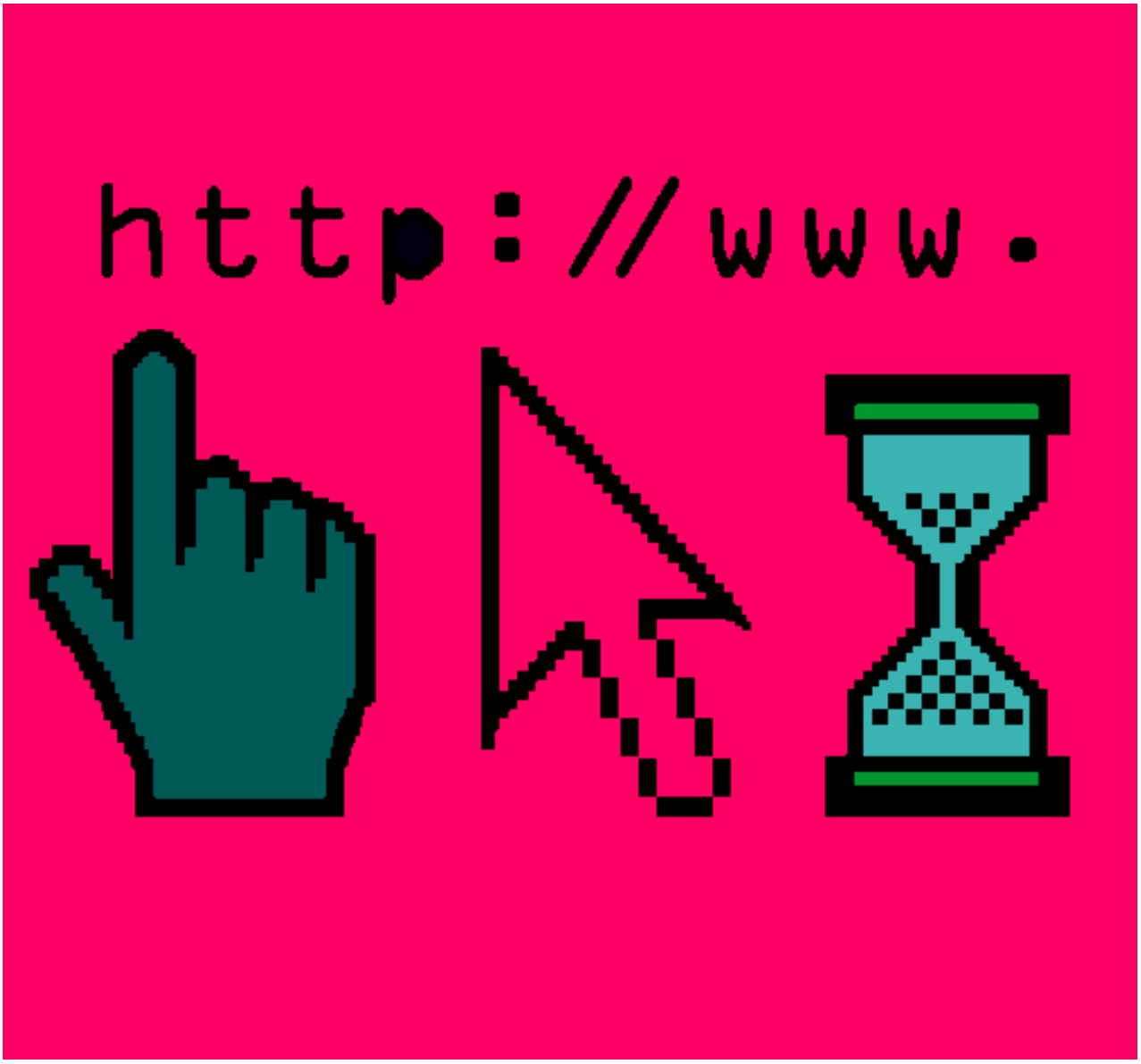

Internet pintado por regis

www.dibujos.net