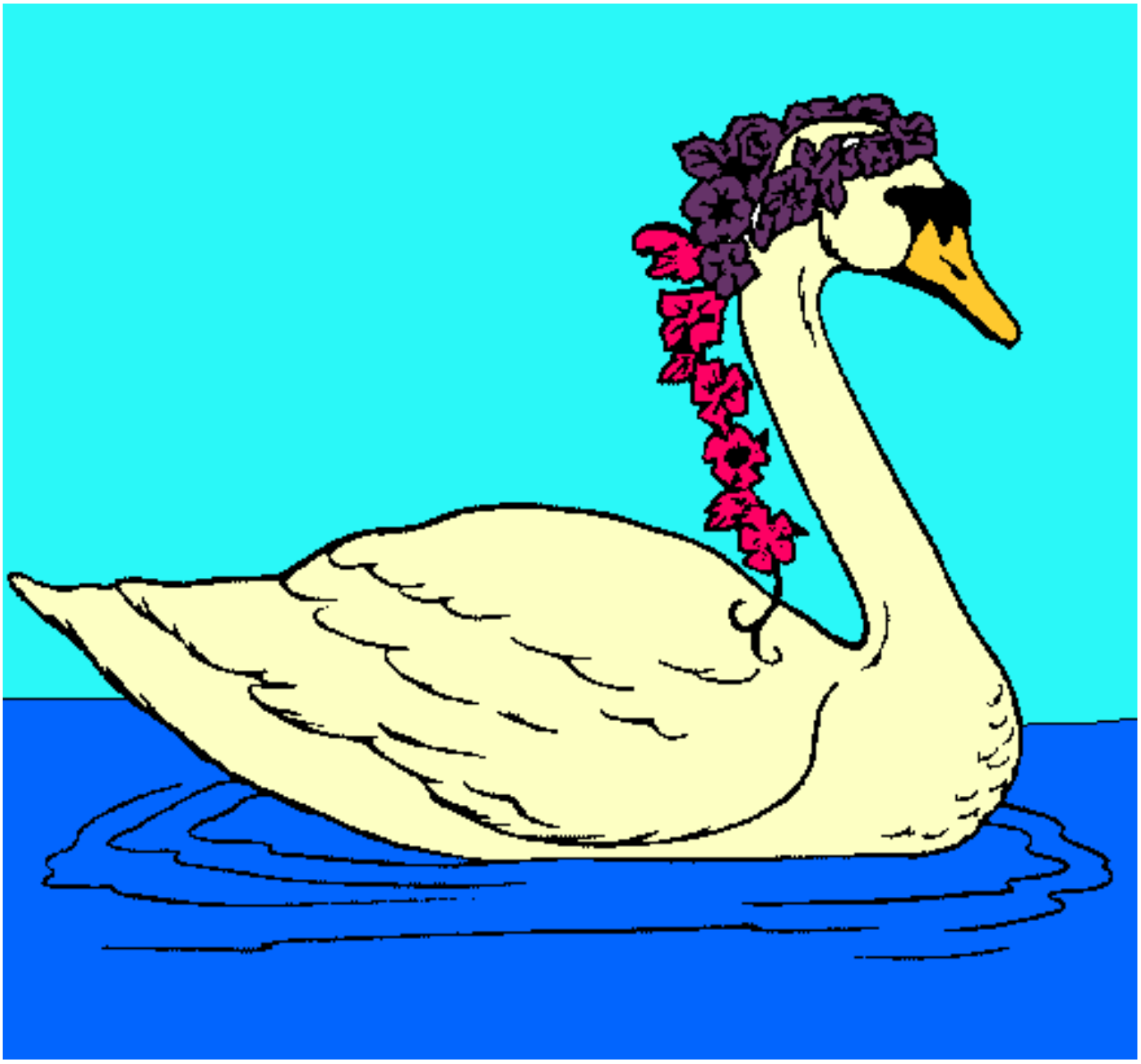

Cisne con flores pintado por eduymar100

www.dibujos.net