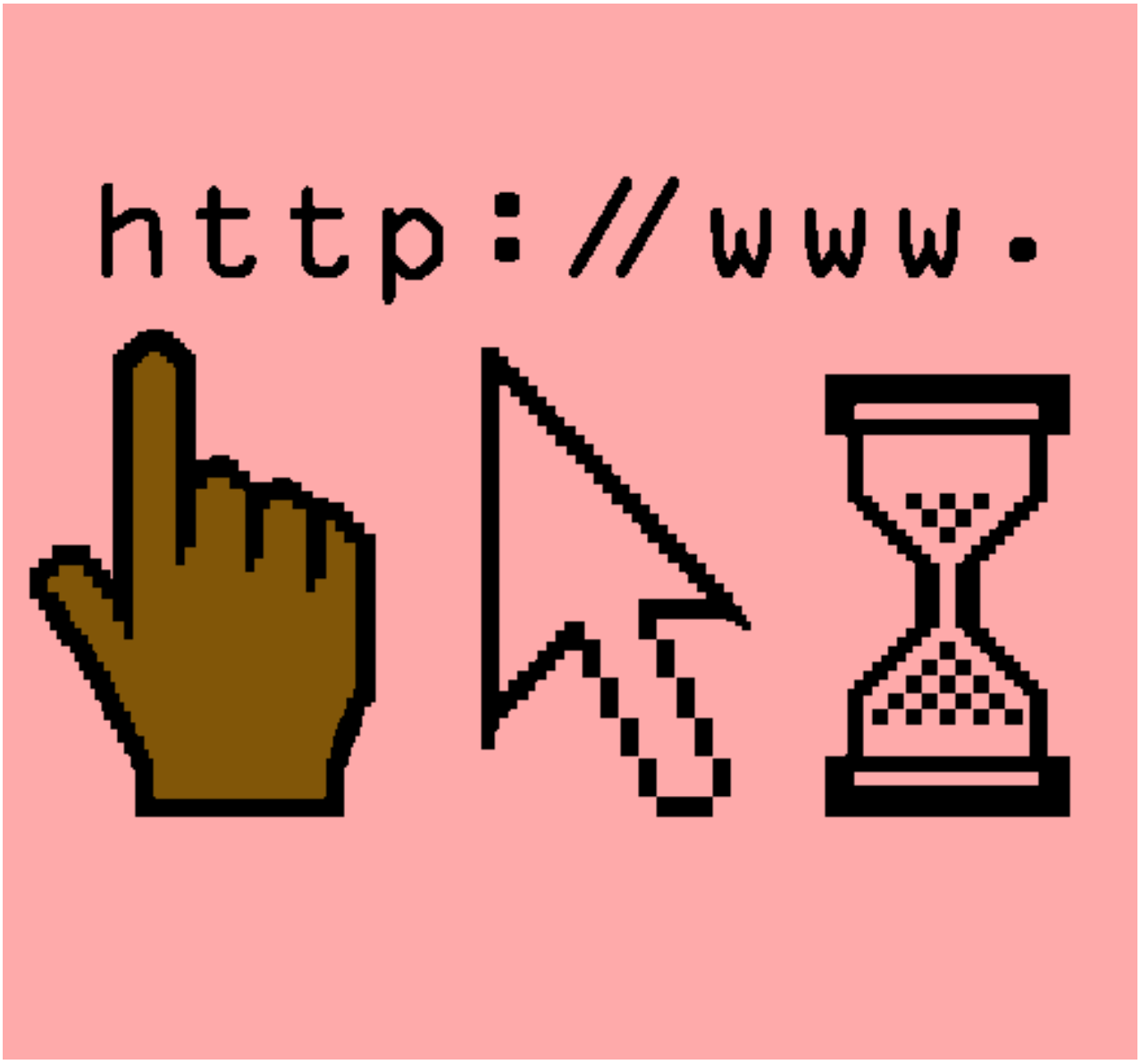

Internet pintado por desy

www.dibujos.net